NEW SMYRNA NEWS

Volume 3, Number 1 — NEW SMYRNA, VOLUSIA COUNTY, FLORIDA, FRIDAY, JUNE 4, 1915. — $1.50 a Year

REASONS WHY NEW SMYRNA NEEDS NEW SCHOOL BUILDING

SUPERINTENDENT SHEPPARD STATES SOME PLAIN FACTS

SAYS NEW SMYRNA WILL HAVE BUT SIX MONTHS OF SCHOOL NEXT YEAR UNLESS BONDS ARE VOTED.

Editor New Smyrna News:

Please allow me space in your columns to say a few words relative to the bond issue for schools which will come to a vote on June 15th. There are several reasons why you should pass the issue, a few of which I will attempt to enumerate.

The first and greatest reason why you should pass the issue is that you need a safe building in which your children may pursue the daily school work expected of them free from danger of fire and disease, and without injury to eyes, lungs and health in general.

Some will no doubt hoot at the idea of injured eyes as a result of study in the old rattle trap of a building you now have, but let me say to you that the lighting system in that old school building is something terrible. The school has grown in enrollment from 151 pupils to 322 pupils since 1910, and in order to have separate rooms for the different grades partitions have been put in several rooms, thus cutting off half the light and ventilation originally intended for each room. Let me say, too, that the entire body is under the control of the nervous system, and, on the other hand, the nervous system is more easily upset [illegible] straining the eyes, a lack of pure air and ventilation than in any other manner you can mention. Going further, I might say that where the nervous and otherwise physical body is not right, the mind certainly cannot take on that necessary activity required for progress in school work. By actual investigation I can show you that the average child under 15 years of age, who has enrolled in the New Smyrna school, is below the average in proficiency in school standing compared with pupils enrolled in a school where light, heat and ventilation are correct. This, my friends, has been attributed to the injurious surroundings in which these little folks are compelled to work. You may laugh at my contentions, but when you find that your boy or girl must wear glasses for the remainder of life, you will change your ideas on the subject.

Some may argue that the light, heat and ventilation have been good enough up to two or three years ago, and wonder why it is not true now. All I have to say is that then there were 151 pupils in the building, and now there are 322. Divide up among [illegible] that which should be divided among 151, and your question is certainly answered.

There has not been a year in [illegible] that some contagious disease has not been evident in your school. This is due to crowded rooms, a lack of sufficient air space and the utter impossibility of keeping the building sanitary. From a standpoint of fire danger, I think no reasonable person can argue against [illegible] great need of a new building. [illegible] some will say, "the building [illegible] safe and that fire has never [illegible]." That may be true. [illegible] of Collinwood, too, ar[illegible] way until one sad day a [illegible] occurred and the next day [illegible] were buried. Why? [illegible] the people allowed a few [illegible] who had no interest in anything else, to dominate [illegible] the erection of a building [illegible] these children could be [illegible]. It will be too late, after some dreadful dis[illegible] out, or some disastrous [illegible]

[illegible] standpoint of advertise[illegible] your town, and from a [illegible] of civic pride, I think [illegible] be no argument. Some [illegible], say it is good enough [illegible] enough ten years ago. [illegible] me ask this question: [illegible] who once drove oxen or rode in a wagon [illegible] why [illegible] that sort of thing [illegible] of driving a handsome [illegible] [illegible]

then.

I agree, my friends, that the building was good enough, even seven years ago, but it was the best New Smyrna could do for her children. It is not so now, because New Smyrna can do better, if she will do it. Nothing is good enough for our children, unless it is the very best we can afford, the very best we can do for them. I am sure this sentiment prevails in all the homes of your pretty little town: Why such a contrast between the home and school, when the greater number of waking hours for eight months in the year are spent in the school?

Seven years ago the building was, perhaps, good enough, for you had at that time 151 pupils [illegible] now you have 322. At that time the building was newer than it is at present, and more easily kept in a sanitary coditnion. At that time the rooms were as they were originally built; now they are cut up into little rooms hardly good enough for storage purposes, half the light and ventilation originally intended for each room being divided up with another room.

Some folks may argue that the district can't stand a bond issue of $42,000. Why, my friends, were you to vote a bond issue for $50,000 you would not then be paying taxes to equal those paid by other places in the county of even less valuations. If you doubt my statement, I refer you to the tabulation which follows this article, showing the annual receipts from the three-mills tax and the seven-mills tax on the property of the district since 1910. You will note by this tabulaion, which is taken from county records, that since 1910 the county has paid out of public funds on the white school alone the sum of $9,574.20 in excess of what was collected from the three-mill tax plus the seven-mills tax, on property in the district. That you are not as heavily taxed as other places is proven by the fact that other places, districts in this county, have paid in this $9,574.20 which was expended on the white school in your town, thereby depriving the districts in which it was collected of necessary facilities.

Why aren't you paying equal taxes? Listen: The assessed valuation in the New Smyrna district increased last year $153,014. The assessed valuations in the DeLand district increased last year $331,385, and that of the Daytona district increased a little less than $900,000. Why the difference? I will ask this question: Do you believe DeLand is growing more rapidly than New Smyrna? I will say no, and assert further that the difference in valuations is not a matter of real values, but as they are assessed. The school population in New Smyrna has increased 103 per cent in five years, while that of DeLand has decreased eight per cent, in spite of the fact that the Stetson grammar school was abolished during that time.

I have received [illegible] from the

(Continued on [illegible])

CITY ELECTION IS CALLED DATE IS SET FOR JULY 6TH

PROCLAMATION ISSUED BY THE MAYOR FOR VOTERS TO CAST THEIR BOLLOTS FOR CITY OFFICERS.

The annual city election will be held Tuesday, July 6, according to a proclamation issued this week by Mayor Newell, and the voters will be called upon at that time to elect men to succeed Mayor Newell, Councilmen Kroon, Leidersdorf, Saxon and Greer, Treasurer Silvers, Clerk newell, Marshal Brooke and Geo. H. Crane as member of the board of public works.

To nominate candidates for these offices a citizens' caucus has been called for Dohn's hall at 7:30 o'clock Friday night, June 11.

The city registration books will be open in the office of the city clerk June 15 and will remain open for two weeks to give all qualified voters who are not registered an opportunity to register for this election.

THREATENED BY THE ALLIES' WARSHIPS

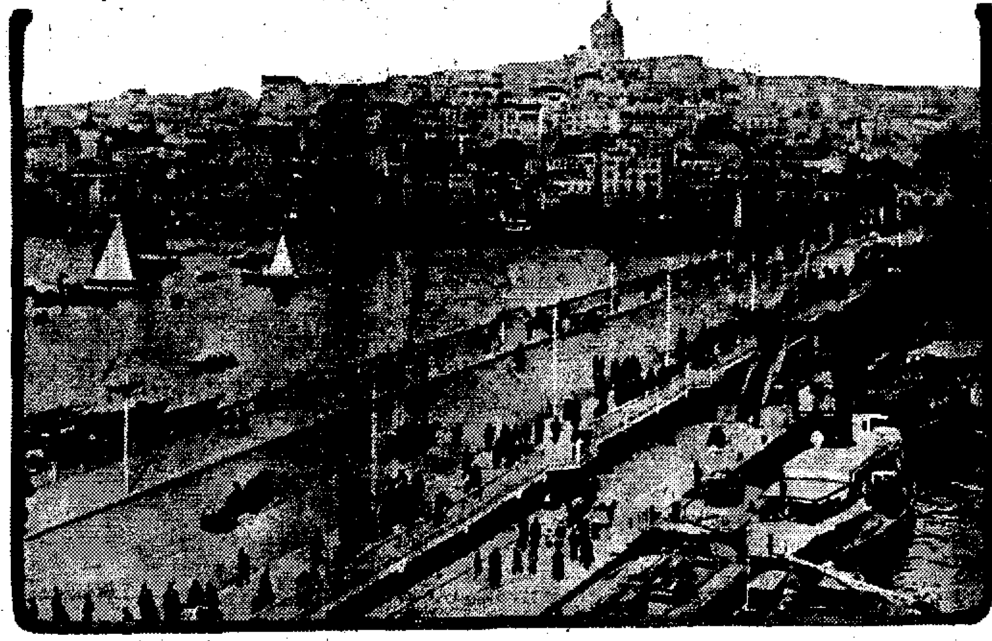

A general view of Constantinople showing the Galata bridge which connects European Turkey and Asiatic Turkey.

RESOLUTIONS ADOPTED BY WOMEN AT MEETING HELD MONDAY

WHEREAS, The question of voting bonds for the erection of a new school building is to come before the voters of the New Smyrna school district June 15, and

WHEREAS, That as women we realize that we are powerless in the matter, except to the extent of our influence, and

WHEREAS, We feel it to be one of the first duties of the women to support every project that tends toward the better education of the boys and girls, be it therefore

RESOLVED, That we, the members of the Parent-Teachers' club and the Woman's club, in joint session, do pledge ourselves to exert our influence in every way possible toward securing the passage of the said school bond issue, and be it further

RESOLVED, That we place ourselves on record as taking this stand by having these resolutions published in both of the New Smyrna papers.

(Signed) THE PARENT-TEACHERS' CLUB.
THE NEW SMYRNA WOMAN'S CLUB.

WEATHER FORECAST

For the week beginning Wednesday, June 2, 1915.

Issued by the United States Weather Bureau, Washington, D. C.

For South Atlantic and East Gulf States:

The cloudy, showery weather of the beginning of the period will give way to warmer, fair weather Thursday or Friday, and the latter will continue until the end of the period.

NEWS SUFFERS ACCIDENT.

The breaking of a casting on the News linotype yesterday has crippled the plant and several columns of news matter has necessarily been left out as a result.

MASS MEETING OF CITIZENS TO DISCUSS SCHOOL BONDS

WILL BE HELD NEXT WEEK DATE NOT DEFINITELY SET

STATE SUPERINTENDENT AND OTHER EDUCATORS MAY COME TO TALK TO CITIZENS OF THIS PLACE.

For the purpose of giving the citizens of the New Smyrna school district an opportunity to get together and discuss the proposition of issuing bonds for a site and new school building, which will be presented in the special election June 15, the local school trustees are planning for a big mass meeting to be held next week.

The date for the meeting has not been definitely set, but it will probably be held Thursday night in Dohn's hall.

The idea of the trustees in calling such a mass meeting is to give every citizen and voter in the district an opportunity to talk the matter over with his neighbor and other voters and also listen to some of the prominent educators of the state. Efforts will be made to have State Superinetndent Sheats from Tallahassee, Dr. Kelley, superintendent of Alachua county, Dr. J. Y. Porter, state health officer, and others here for the meeting. It will also be attended by members of the county school boad.

Women Endorse Proposition.

At a joint meeting of the Parent-Teachers' club and the Woman's club held Monday afternoon, County Superintendent Sheppard was present and explained New Smyrna's present school situation, and the vital need for bonding the district for a new school building at this time. He also urged the ladies to exert every influence possible for the passage of these bonds. There was a good representation of the members of each club present, and much enthusiasm expressed in the matter.

Preceding the talk by Mr. Sheppard, Mrs. W. [illegible] Thompson favored the audience with a piano solo, and Mrs. W. R. Healy and sister, Miss Long, each gave vocal solos. Resolutions pledging the support of the two clubs were adopted at the close of the meeting.

PUBLIC SERVICE CO. GETS CONTRACT TO PUMP WATER

PUMPING PLANT, RESERVOIR AND TOWER TO BE LOCATED ON VACANT LOTS BACK OF THE LIGHT PLANT.

At a meeting of the city council and board of public works Wednesday afternoon and evening the proposition of the New Smyrna Public Service company to pump the water from the reservoir into the tank on the tower for five cents per thousand gallons was accepted.

Bids for the construction of the tower and tank were also accepted and the contract for furnishing the galvanized iron pipe was let to the Pitzer Furniture and Hardware company.

The location of the wells to furnish the water has not been settled, pending the arrival of a representative of the state board of health for an investigation.

The pumping plant, reservoir and tank will be located on the vacant lots just west of the electric light plant.

SEVERAL CASES HEARD IN COURT OF MAYOR.

Mayor Newell heard a number of cases in municipal court this week. Mid Johnson, colored appeared before the mayor to answer to a charge of disorderly conduct in a public hall and was handed a verdict of $10 and costs by the judge.

Rachel Johnson, colored, was up on a charge of disorderly conduct by using abusive language and received a plaster of $5 and costs.

John Davis answered a [illegible] of drunk and disorderly and [illegible] fined $5 and costs.

J. T. Hammond pleaded [illegible] to running his automobile with the cutout open and was fined [illegible] and costs.

CITY BONDS ARE SOLD TO STATE BANK OF NEW SMYRNA

PROVISO THAT STATE BANK BE MADE DEPOSITORY IS ACCEPTED AND FUNDS FOR OPERATIONS ARE AVAILABLE.

Bids for the sale of New Smyrna's issue of $63,000 in bonds for waterworks and sewers, were opened by the board of public works on Tuesday night and the bonds were sold to the State Bank of New Smyrna for $63,505, the highest bid made.

The bid of the State bank carried a proviso that the State bank be made the depository for these funds, and this proviso was accepted by the board. The action was ratified by the city council at a meeting held Wednesday afternoon.

CAREFUL HANDLING OF AUTOMOBILES DEMANDED.

Mayor Newell has made up his mind that the city ordinances governing the handling of automobiles on the streets must be respected. Recently sign boards have been prepared calling attention to the fact that the speed limit in this city is 15 miles per hour, and that all cutouts must be kept closed within the city limits. These boards will be placed in conspicuous places on the roads entering the city as a fair warning to all automobile drivers that the ordinances will be enforced.

Another ordinance which the mayor proposes to have strictly enforced is the one which says that no automobile, motor car or similar vehicle shall be operated or run by any person under the age of 16 years. The penalty for violation of this ordinance [illegible] fine not to exceed $100. Complaints have been made that this ordinance is being violated in the city, and if the marshal arrests your boy or girl for such violation, it's up to you.

The members of the Catholic church enjoyed a picnic outing at the beach Wednesday.

CAPT. W. H. FULFORD DEAD FUNERAL IS HELD YESTERDAY

CAME TO THIS SECTION OVER [illegible] YEARS AGO AND RAN STEAMBOAT BETWEEN HERE AND JACKSONVILLE.

In the death of Capt. W. H. Fulford, which occurred Tuesday morning, another pioneer resident of this section has been called to the great beyond.

Captain Fulford was a native of North Carolina and came to this section of the country more than 30 years ago to engage in the steamboat business. For many years he was master of a steamboat plying between New Smyrna and Jacksonville, hauling passengers and freight. This was in the days before the railroad was built and all transportation to and from New Smyrna was by steamer.

Among the older residents Captain Fulford was one of the best known men along the East Coast. About 25 years ago he went to Dade county and took charge of the house of refuge opposite Lemon City, which position he held until 1900, when he took up a homestead at the site of the present town of Fulford, which was named in his honor.

Several months ago he came to Hawks Park for treatment and a few weeks ago came to New Smyrna with the intention of remaining here for some time. About that time his condition took a turn for the worse and he has failed gradually until death came Tuesday morning.

Captain Fulford was 82 years of age and is survived by his widow and one son, William H. Fulford, who is engaged in business in San Francisco. The widow was with him at the time of his death. The son was on his way to this city and would have reached here before the death of his father but for a delay in train connections near Pensacola, and did not get here until Tuesday afternoon.

The funeral services were held on Thursday morning at 10:00 o'clock in the undertaking parlors and interment was made in the Hawks Park cemetery.

MISS FRANCES DILZER ENTERTAINS FOR VISITORS.

Miss Frances Dilzer was hostess Tuesday afternoon to several of her young friends in honor of Misses Bettie Taylor and Lulu Bell Brown, who are visiting here. The afternoon was spent pleasantly at cards, both five hundred and heart dice being played. Miss Katherine Frantz held high score at five hundred, and Miss Mary Douglass was low. Each received dainty little prizes, and Miss Brown was awarded the guest prize. Following the games the tables were cleared and refreshments of ice cream and cake were served. Those present were Mesdames K. L. Chilton, M. W. Ashton, W. R. Healy, A. L. Pursley and J. A. Rogero, and Misses Long, Hazel Brandt, Katherine Frantz, Cornelia and Gladys Smith, Mary Douglass, Louise Crane, Mabel Paul, Bettie Taylor and Lulu Bell Brown.

U. D. C. CHAPTER HOLDS INTERESTING MEETING.

The regular monthly meeting of the local chapter of the U. D. C. was held Friday afternoon at the home of Mrs. E. L. Greer. [illegible] ing the business session at the [illegible] ing of the meeting an [illegible] program was given. It was [illegible] with the singing of the [illegible] River" by Misses Long [illegible] and Mrs. Healy; [illegible] sang "Old Black [illegible]" "The Battle of [illegible]" [illegible] by Mrs. Greer [illegible] Home," was [illegible] lowing the [illegible] ments [illegible] and [illegible]

NewspaperARCHIVE®

NewspaperARCHIVE®

NEW SMYRNA NEWS

Volume 3, Number 1 — NEW SMYRNA, VOLUSIA COUNTY, FLORIDA, FRIDAY, JUNE 4, 1915. — $1.50 a Year

REASONS WHY NEW SMYRNA NEEDS NEW SCHOOL BUILDING

SUPERINTENDENT SHEPPARD STATES SOME PLAIN FACTS

SAYS NEW SMYRNA WILL HAVE BUT SIX MONTHS OF SCHOOL NEXT YEAR UNLESS BONDS ARE VOTED.

Editor New Smyrna News

Please allow me space in your co'umns to say a few words relative to the bond issue for schools which will come to a vote on June 15th There are several reasons why you should pass the issue, a few of which I will attempt to enumerate

The first and greatest reason why you should pass the issue is that you need a safe build ng in which your children may pursue the daily school work expected of them free from danger of fire and disease, and without injury to eyes, lungs and health in general

Some will no doubt hoot at the idea of injured eyes as a result of study in the old rattle trap of a building you now have, but let me say to you that the lighting system in that old school building is something terrible The school has grown in enrollment from 151 pupils to 322 pupils since 1910, and in order to have separate rooms for the different grades partitions have been put in several rooms thus cutting o f half the light and ventilation originally intended for each room Let me say, too, that the ent re body is under the control of the nervous system and, on the other hand, the nervous system is more eas ly upset [illegible] straining the eyes a lack of pure a r and ventilation than in any other manner you can mention Going further, I might say that where the nervous and otherwise phys cal body is not right, the mind cert inly can not take on that necessary activity required for progress in s hool work By actual investigat'on I can show you that the average child under 15 years of age, who has enrolled in the New Smyrna s hool, is be ow the average in pro'iciency in school standing compared with pupils enrolled in a school where light, heat and vent'lat on are correct This, my friends, has been attributed to the injur ous surroundings in which these l t le folks are compelled to work. You may laugh at my contentions, but when you find that your boy or girl mus wear glasses for the remainder of life, you will change your d as on the subject

Some may argue that the ligh, heat and ventilation have been good enough up to two or three years ago, and wonder why it is not true now All I have to say is that then th re were 151 pupils in the building, and now there are 322 Divide up among [illegible] that which should be d vided among 151, and your question is certainly answered

There has not been a year in several that some contagious disease has not been evident in your school. This is due to crowded rooms, a lack of sufficient air space and the utter impossibility of keeping the building sanitary From a standpoint of fire danger, I think no reasonable person can argue against the great need of a new building [illegible], some will say, 'the building [illegible] safe and that fire has never [illegible].'' That may be true [illegible] people of Collinwood, too, ar- [illegible] way until one sad day a [illegible] occurred and the next day [illegible] children were buried Why? [illegible] the people allowed a few [illegible], who had no interest in [illegible] anything else, to dominate [illegible] the erection of a building [illegible] these children could be [illegible]. It will be too late, [illegible], after some dreadful dis- [illegible] out, or some d sastrous [illegible]

[illegible] standpoint of advertise- [illegible] your town, and from a [illegible] of civic pride, I think [illegible] be no argument. Some [illegible], say it is good enough [illegible] -enough ten years ago. [illegible] let me ask this question: [illegible] who once drove oxen or [illegible] rode in a wagon why [illegible] that sort of thing [illegible] of driving a handsome [illegible] Oxen and mules are [illegible] as they [illegible]

then

I agree, my fr ends, that the building was good enough, even seven years ago, but it was the b st New Smyrna could do for her children It is not so now, because New Smyrna can do better, if she will do it Nothing is good enough for our children unless it s the very be t we can afford, the very best we can do for them I am sure this sentiment prevails in all the homes of your pretty little town Why such a contrast between the home and school, when the greater number of waking hours for eight months in the year are spent in the school?

Seven years ago the buil'd ng was, perhaps, good enough, for you h d at that time 151 pupils in it; now you have 322 At that t me the building was newer than it is at present, and more easily kept in a sanitary codit on At that time the rooms were as they were originally built, now they are cut up into little rooms hardly good enough for storage purposes, half the l ght and ventilation originally intended for each room being divided up with another room

Some folks may argue that the district can't stand a bond 's ue of $42,000 Why, my friends, were you to vote a bond issue for $50,000 you would not then be paying taxes to equal those paid by other places in the county of even le s valuations If you doubt my statement, I refer you to the tabulation which fol ows this article, showing the annual receipts from the three-mill's tax and the seven-mills tax on the property of the district since 1910. You will note by this tabulaion, which is taken from county records, that since 1910 the county has paid out of public funds on the white school alone the sum of $9,574 20 in excess of what was collected from the three-mill tax plus the seven-mil's tax, on property in the district. That you are not as heavily taxed as other places is proven by the fact that other places, districts in th's county, have paid in this $9,574 20 which was expended on the white school in your town, thereby depriving the districts in which it was collected of necessary facil t'es.

Why aren't you paying equal taxes? Listen The assessed valuation in the New Smyrna district increased last year $153,014. The assessed valuations in the DeLand district increased last year $331,385, and that of the Daytona d str'ct increased a little less than $900,000 Why the difference? I will ask this question: Do you believe DeLand is growing more rapidly than New Smyrna? I will say no, and assert further that the difference in valuations is not a matter of real values, but as they are assessed. The school population in New Smyrna has increased 113 per cent in five years, while that of DeLand has decreased eight per cent, in spite of the fact that the Stetson grammar school was abolished during that time.

I have received [illegible] from the [illegible]

(Continued on [illegible])

CITY ELECTION IS CALLED DATE IS SET FOR JULY 6TH

PROCLAMATION ISSUED BY THE MAYOR FOR VOTERS TO CAST THEIR BOLLOTS FOR CITY OFFICERS.

The annual city elect on will be held Tuesday, July 6, according to a proclamation issued this week by Mayor Newell, and the vo e s wi l be called upon at that t me to elect men to succeed Mayor Newell Councilmen Kroon, Leidersdorf, Saxon and Greer, Treasurer Silvers, Clerk newell, Marshal Brooke and Geo H Crane as member of the board of public works

To nominate candida es for these offices a citizens' caucus has been called for Dohn's hall at 7 30 o clock Friday night, June 11

The city registration books will be open in the office of the city clerk June 15 and will remain open for two weeks to give all qualified voters who are not registered an opportunity to register for th s election

THREATENED BY THE ALLIES' WARSHIPS

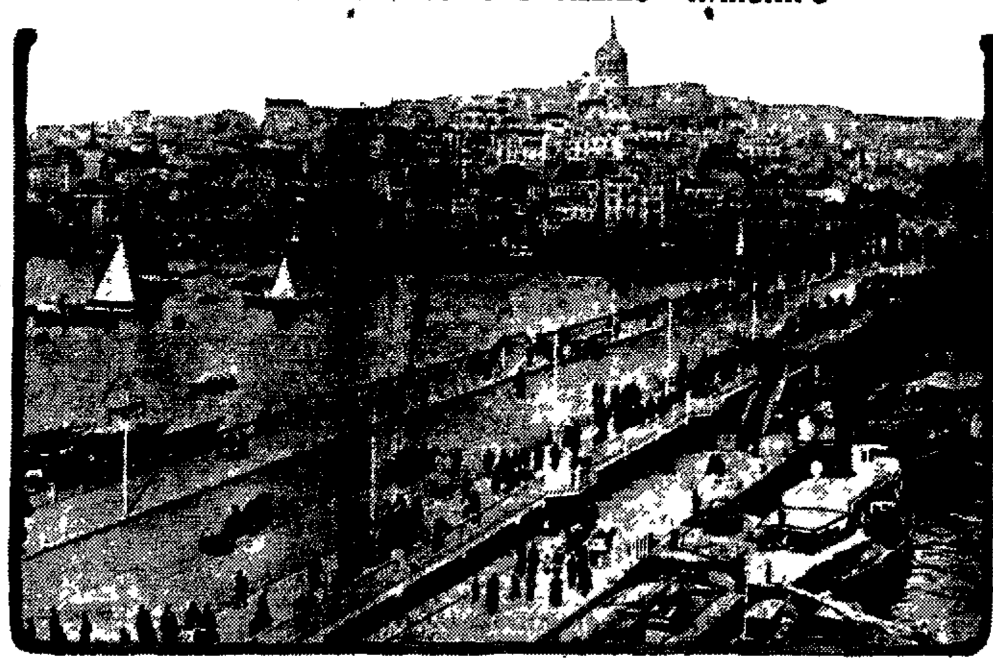

A general view of Constantinople showing the Galata bridge which connects European Turkey and Asiatic Turkey

RESOLUTIONS ADOPTED BY WOMEN AT MEETING HELD MONDAY

WHEREAS, The question of voting bonds for the erection of a new school building is to come before the voters of the New Smyrna s hool district June 15, and

WHEREAS, That as women we realize that we are powerle s in the matter, except to the extent of our influence and

WHEREAS We f el it to be one of the first duti s of the women to support every project that tends toward the better education of the boys and girls be it therefo e

RESOLVED, That we, the members of the Parent-Teachers cl b and the Woman's club in jo nt s ssion, do pledge ourselves to exert our influence in every way pos ible toward securing the pa sa e of the said school bond issue, and be it further

RESOLVED, That we p'a e ourselves on record as taking this stand by having these resolutions publ shed in both of the New Smyrna papers

(Signed) THE PARENT TEACHERS CLUB
THE NEW SMYRNA WOMAN S CLUB

WEATHER FORECAST

For the week beginning Wednesday, June 2, 1915

Issued by the United States We th er Bureau, Washington, D C

For South Atlantic and East Gulf States

The cloudy, showery weather o the beginning of the period will give way to warmer fa r weath r Thursday or Friday and the latter will continue until the e d of the pe iod

NEWS SUFFERS ACCIDENT

The breaking of a ca t ng on the News lino ype yesterd y has crippled the pl nt and several columns of news ma ter h s necessarily been le t o t as a result.

MASS MEETING OF CITIZENS TO DISCUSS SCHOOL BONDS

WILL BE HELD NEXT WEEK DATE NOT DEFINITELY SET

STATE SUPERINTENDENT AND OTHER EDUCATORS MAY COME TO TALK TO CITIZENS OF THIS PLACE.

For the purpose of giving the citizens of the New Smyrna school d s trict an opportunity to get togeth r and discuss the propos tion of issuing bonds for a site and new school building, which will be pre ented in the special election June 15, the local school trustees are planning for a big mass meet ng to be he d next week

The date for the meeting has not been definitely set, but it will probably be held Thursday night in Dohn's hall

The idea of the trustees in calling such a mass meeting is to give every citizen and voter in the district an opportunity to talk the matter over with his ne'ghbor and other voters and also listen to some o' the prominent educators of the s a'e Efforts will be made to have Sta e Superinetndent Sheats from Tallahassee, Dr Kelley, superintendent o' Alachua county, Dr. J Y. Porter, state health officer, and others here for the meeting. It will also be at tended by members of the county school board

Women Endorse Proposit on.

At a jo'nt meeting of the Parent Teachers' club and the Woman s club held Monday afternoon, County Superintendent Sheppard was present and explained New Smyrna's present school situation, and the vital need for bonding the district for a new school building at th's time He also urged the ladies to exert every influence possible for the passage of these bonds. There was a good representation of the members of each club present, and much enthusiasm expressed in the matter

Preceding the talk by Mr. Sheppard, Mrs. W. V. Thompson favored the audience with a piano solo, and Mrs. W. R. Healy and sister, Miss Long, each gave vocal solos. Resolutions pledging the support of the two clubs were adopted at the close of the meeting.

PUBLIC SERVICE CO. GETS CONTRACT TO PUMP WATER

PUMPING PLANT, RESERVOIR AND TOWER TO BE LOCATED ON VACANT LOTS BACK OF THE LIGHT PLANT.

At a meeting of the city council and board of public works Wednesday afternoon and evening the proposition of the New Smyrna Public Service company to pump the water from the reservoir into the tank on the tower for five cents per thousand gallons was accepted

Bids for the construction of the tower and tank were also accepted and the contract for furnishing the galvanised iron pipe was let to the Pitzer Furniture and Hardware company.

The location of the wells to furnish the water has not been settled, pending the arrival of a representative of the state board of health for an investigation.

The pumping plant, reservoir and tank will be located on the vacant lots just west of the electric light plant.

SEVERAL CASES HEARD IN COURT OF MAYOR.

Mayor Newell heard a number of cases in municipal court this week Mid Johnson, colored appeared before the mayor to answer to a charge of disorderly conduct in a public hall and was handed a verdict of $10 and costs by the judge.

Rachel Johnson, colored, was up on a charge of disorderly conduct by using abusive language and received a plaster of $5 and costs.

John Davis answered a charge of drunk and disorderly and was fined $5 and costs.

J. T. Hammond pleaded guilty to running his automobile with the cutout open and was fined [illegible] costs.

CITY BONDS ARE SOLD TO STATE BANK OF NEW SMYRNA

PROVISO THAT STATE BANK BE MADE DEPOSITORY IS ACCEPTED AND FUNDS FOR OPERATIONS ARE AVAILABLE.

Bids for the sale of New Smyrna's issue of $63,000 in bonds for water works and sewers, were opened by the board of public works on Tuesday night and the bonds were sold to the State Bank of New Smyrna for $63,505, the highest bid made

The bid of the State bank carried a proviso that the State bank be made the depository for these funds, and this proviso was accepted by the board. The action was ratified by the city council at a meeting held Wednesday afternoon

CAREFUL HANDLING OF AUTOMOBILES DEMANDED.

Mayor Newell has made up his mind that the city ordinances governing the handling of automobiles on the streets must be respected. Recently sign boards have been prepared calling attention to the fact that the speed limit in th's city is 15 miles per hour, and that all cutouts must be kept closed within the city limits These boards will be placed in conspicuous places on the roads entering the c ty as a fair warning to all automobile drivers that the ordinances will be enforced

Another ordinance wh ch the mayor proposes to have strictly enforced is the one which says that no automobile, motor car or similar vehicle shall be operated or run by any person under the age of 16 years. The penalty for violat'on of this ordinance [illegible] fine not to exceed $100. Complaints have been made that this ordinance is being violated in the city, and if the marshal arrests your boy or girl for such violation, it's up to you.

The members of the Catholic church enjoyed a picnic outing at the beach Wednesday.

CAPT. W. H. FULFORD DEAD FUNERAL IS HELD YESTERDAY

CAME TO THIS SECTION OVER 30 YEARS AGO AND RAN STEAMBOAT BETWEEN HERE AND JACKSONVILLE.

In the death of Capt W. H. Fulford, which occurred Tuesday morning, another pioneer resident of this section has been called to the great beyond

Captain Fulford was a native of North Carolina and came to this section of the country more than 30 years ago to engage in the steamboat business For many years he was master of a steamboat plying between New Smyrna and Jacksonville, hauling passengers and freight This was in the days before the railroad was built and all transportation to and from New Smyrna was by steamer

Among the older residents Captain Fulford was one of the best known men along the East Coast About 25 years ago he went to Dade county and took charge of the house of refuge opposite Lemon City, which position he held until 1900, when he took up a homestead at the site of the present town of Fulford, which was named in his honor

Several months ago he came to Hawks Park for treatment and a few weeks ago came to New Smyrna with the intention of remaining here for some time About that time his condition took a turn for the worse and he has failed gradually until death came Tuesday morning

Captain Fulford was 82 years of age and is survived by his widow and one son William H Fulford, who is engaged in business in San Francisco. The widow was with him at the time of his death The son was on his way to this city and would have reached here before the death of his father but for a delay in train connections near Pensacola, and did not get here until Tuesday afternoon

The funeral services were held on Thursday morning at 10.00 o'clock in the undertaking parlors and interment was made in the Hawks Park cemetery

MISS FRANCES DILZER ENTERTAINS FOR VISITORS.

Miss Frances Dilzer was hostess Tuesday afternoon to several of her young friends in honor of Misses Bettie Taylor and Lulu Bell Brown, who are visiting here. The afternoon was spent pleasantly at cards, both five hundred and heart dice being played Miss Katherine Frantz held high score at five hundred, and Miss Mary Douglass was low. Each received dainty l ttle prizes, and Miss Brown was awarded the guest prize Following the games the tables were cleared and refreshments of ice cream and cake were served Those present were Mesdames K L Chilton, M. W. Ashton, W R Healy, A. L. Pursley and J. A. Rogero, and Misses Long, Hazel Brandt, Katherine Frantz, Cornelia and Gladys Sm th, Mary Douglass, Louise Crane, Mabel Paul, Bettie Taylor and Lulu Bell Brown.

U. D. C. CHAPTER HOLDS INTERESTING MEETING

The regular monthly meeting of the local chapter of the U. D. C. was held Friday afternoon at the home of Mrs. E. L. Greer. [illegible] ing the business session at the [illegible] ing of the meeting an [illegible] program was given. It was [illegible] with the singing of the [illegible] River" by Misses Long and [illegible] and Mrs. Healy; Miss Long [illegible] sang "Old Black Joe" [illegible] "The Battle of [illegible]" was [illegible] by Mrs. Greer [illegible] Home," was [illegible] lowing the [illegible] ments [illegible] and [illegible] was [illegible]

NewspaperARCHIVE®
NewspaperARCHIVE®

Real Estate

BARGAINS

I have some choice real estate in large and small tracts at BARGAIN PRICES.

If you are looking for Anything in the line of Real Estate see . . .

R. B. F. ROPER

New Smyrna, Fla.

Studebaker

"As you think about Automobiles, remember two things:

"1. Studebaker cars are built in the largest and best factories in the industry.

"2. The man who deals with Studebaker makes no mistake.

"These two axioms sum up all the automobile wisdom any man need know. Remember them today, next fall, next year —and whenever the automobile question comes to your mind"

C. H. SAMS

New Smyrna Florida

Give us a CALL if you have any

PLUMBING

TO PUT IN OR REPAIRED

If you have any GAS PIPE to be repaired

Phone 94 C. LUTZ Canal Street

W. B. Eckler

ARCHITECT

NEW SMYRNA FLORIDA

J. LITTLE

Brick Plasterer Cement Worker

NEW SMYRNA FLORIDA

N. C. COLEE New Smyrna Florida **Blacksmith and Wheelright**

At Sunday School.

Jimmie returned from his first Sunday school breathless with excitement "Why, Jimmie," asked his puzzled mother, "where did you get two pennies?" "Oh," replied Jimmie, proudly, "they passed around a whole basket of pennies, and I took one"

Easy to Read Clock.

On a new clock dial for quick reading the figures for the minutes are placed in a circle outside the hour figures and are larger.

That's a Different Thing.

Don't think because a woman declares she has the best husband in the world that she has any idea of meeting him in heaven.—Exchange.

To the Bitter End.

"Why don't you get rid of that [illegible]" "Well, sah," answered Erastus Pinkley, "I hates to give in If I gives to trade dat mule off, he'd regard it as a personal victory He's been tryin' foh de las' six weeks to get rid o' me"—Puck.

Concurring.

She—"As I was saying, Miss Maymie, when I start out to do a thing I stay at the job. I'm no quitter." She (with a weary yawn)—"Don't I know

BRING WARM NOTES

Muffers Start Romances Between Soldiers and Maids.

Quaint Replies Received to Missives Enclosed in Articles Sent by College Girls to Wounded in Hospitals.

New York—International romances have been interwoven with the leg-warmers and mufflers knit by the maids in the dining room of Whittier hall, Teachers' college of Columbia university, and every mail that comes from the other side brings warm missives from the soldiers convalescing in the hospitals of England and Scotland.

No sooner had the needs of the soldiers in the field become known in this country last autumn than Mrs. Marie Seger, who is in charge of the dining services at Whittier hall, devised a scheme to improve the few leisure minutes the waitresses had and also to assist the warriors. With generous contributions of money made by the young woman students, Mrs. Seger bought a large quantity of gray wool and knitting needles. She gave a quantity to each of the waitresses, hinting that when they had nothing to do—which frequently occurs when some of the girls miss their meals or come late to them—they might knit leg-warmers or mufflers. The waitresses heartily fell in with the idea and the quantity turned out was an excellent tribute to their nimble handiwork and the fine spirit with which they accepted the suggestion

When the goods were being packed for shipment, someone jocosely remarked that they might send along a note or two to cheer up the soldiers Mrs Seger saw no objection to this and half a dozen of the waitresses penned brief notes "to whom our presents are given," enclosing their names It was around Christmas that the first shipment was made Now the thanks of the wounded are coming in with both serious and flippant replies to the notes of the girls Some of the letters from the soldiers are written in Glasgow some in Edinburg, but most of them are from St Andrew's hospital, Dundee Most of the knit goods containing the letters were distributed there, hence the interesting notes One of them read

Dear Fannie —— Your note came just in time to make me change my mind When I got shot on the Aisne I was reported dead My old girl hearing of this, up and married a lad that was not man enough to go to war First I wanted to eat a big enough bullet to make me croak Then I got mad because I thought if she didn't care for any more of a man than she married she must have thought I was a fine snicker, too So now, I want to write to you a lot Send me your picture when you write again JOHN ——."

Another read

"Dear Maggie —— From your name I think you are Irish From your wit I know you are From your tone I know you are a nice girl I am Irish and I am married, but I am going to hunt up a nice Irish lad for you and make him write And I will make him tell the truth, too

"PATRICK ——"

Still another, brief but explicit, ran

Dear Jennie —— I would like to marry you, but have two Scotch lassies and three laddies in their kilts awaiting me home. What's more, there's a wee wife, and then sometimes I drink too much Scotch, and nice girls like you can't beat me like my wife can. SANDY ——."

No engagement rings have been received as yet, but then all sorts of romances are woven around Whittier hall, and the maids now are talking of trips abroad to hunt up their soldier boys when the war is over

ENGLISH ROOSTER AT WAR

German in St. Louis Is Badly Wounded in Encounter With English Chicken.

St Louis—Henry Hoehn, of German descent, has some bad wounds on his face as the result of an encounter with an English chicken, a Plymouth Rock, raised by an Englishman The cock had been sold to a meat market where Hoehn worked, and Hoehn was selecting some pullets from a pen in which the cock was imprisoned

The cock, after seeing Hoehn cut off the heads of several pullets with a cleaver, leaped at him and struck him in the face with his spurs Two long gashes were made When Hoehn recovered from his surprise he threw the cleaver at the fowl and killed it.

SON TO DISPOSSESS FATHER

Sternly Insists in Court That Parent Must Pay Rent or Move.

Yonkers, N Y—Joseph Gillert, thirty, had his father, Paul Gillert, fifty-six, in court for nonpayment of rent and asked that he be dispossessed The son owns the apartment house at 26 Croton terrace His father occupies three rooms there

Judge Beall asked young Gillert to be lenient with his father, but the son said that if his father could not pay his rent he would have to move. All persuasion failed to shake the younger Gillert. The court had to order the father to pay rent or move.

DAYTONA

Mrs. Coleman Williams, who had been visiting in this city, returned to her home in Oak Hill, Thursday afternoon of last week.

Vet Cave, of Holly Hill, was a Sanford visitor for several days the forepart of this week, going over to the Celery City Saturday afternoon

E M. Martin, secretary and general manager of the Tropical Building and Investment company, of Key West, was a business visitor in this city from Friday until Monday.

Miss Leona Turner left Saturday for Asheville, N C, in which city or vicinity she expects to spend the summer months for the benefit of the change and for recuperation after a busy winter season

Mr and Mrs. T Fred Brown, well known winter residents of Daytona Beach, departed Sunday on their return north for the summer Mr and Mrs Brown will go to Providence, R I, and from there as usual to Sunapee, N H

Mr and Mrs C H Raynor, who had been at their Daytona Beach home as usual during the season, departed Saturday for New York, from which city they will go to South Orange, N J, to visit a aughter and later to a summer camp in Maine

Rev S L Jackson, pastor of the First Christian church, who returned Saturday from a business visit to Orlando, states that the Sunday schools of that city are planning for an excursion to Daytona some time during this month the intention being to spend the day at the Nautilus casino on the ocean beach

Mr and Mrs J A. Fall, of Somersworth, Mass, who have spent a number of winters in this city and were this season located in the Troy hotel cottage adjoining that hotel on Volusia avenue departed Saturday on their return north for the summer having lingered here until they were among the last of the winter visitors and residents

Mrs B V Markham, Miss May Kingston and Miss Nellie White left Sunday to spend the summer north Mrs Markham and Miss Kingston going to Asbury Park, N J, and Miss White to her home in Lakewood, N J Miss White is a cousin of Mrs Markham and had been here during the season with Mr and Mrs Markham She was employed the greater part of the season in the Otis book and stationery store

Mrs F A Newell and daughter, Miss Edith Newell, who during the season occupied their cottage on the ocean beach at Daytona Beach, departed Saturday for New York, from which city they will go to Bradford Pa Beyond this their plans for the summer have not yet been formed Their winter's sojourn was marked by a series of pleasant entertainments at their beach home, their residence on North Ridgewood avenue in this city having been rented for the winter

Rev and Mrs S L Jackson left on Thursday afternoon of last week for Orlando on church business Mr Jackson returned from that city Saturday to hold his regular Sunday services, but Mrs Jackson went, on Saturday, to Ocoee to attend a county convention of Christian churches before which she delivered an address on Sunday school work in the morning and on missionary work in the evening Monday she went to Umatilla to address a missionary meeting Tuesday night. Wednesday Mrs Jackson went to Eustis and gave an address in the afternoon before the women's missionary society and a public address in the evening, returning home from that place

Mr and Mrs John Kolle, who had been occupying their winter home on Second avenue during the season as usual, departed Saturday on their return to Brooklyn, N Y, for the summer They were accompanied by their granddaughter, little Miss Clare Intemann, and by Hubert Krantz, Jr. The latter had been with Mr and Mrs Kolle through the winter, coming here on account of his health, which was greatly benefited. Miss Clare Intemann had been attending the public school and since the return north of Mrs. E P. Intemann had been with Mr. and Mrs. Walter Kreitzberg at their home on Second avenue, Mrs. Kreitzberg being her aunt.

Mrs M. S. Hunt was in the city from New Smyrna from Thursday until Saturday of last week. Mrs Hunt assisted Mrs Mary Troy at the Troy hotel again last winter, and since the close of the season has been making a round of visits with relatives and friends. She expects to rejoin Mrs. Troy here some time in July and will be with her again next season.

Alderman Rolland E. Stevens was a Jacksonville visitor Friday and Saturday of last week

The wind squall Saturday morning was accompanied by a rainfall of 13 inches, according to the record kept by J. G Brown

Mr and Mrs Isaac P Flournoy, of 35 North Palmetto avenue, went up to Jacksonville Friday for a few days' visit in that city

Miss Bessie Morrison went up to Jacksonville, Friday, to spend about a month with her brother, E C. Morrison, and wife in that city

Mrs Charles Kupperbush, of Palatka, visited her sisters, Mrs Joseph Osborne and Mrs P V. Sullivan, on Thursday and Friday of last week, returning to Palatka Friday afternoon

Mrs C F Edwards, Mrs E J Mills' mother, went over to Palatka, Friday, to visit Mr and Mrs. Leon Despland while Mr Mills and family are making a cruise on the Home Run

Miss Florence Bingham left recently for Winston Salem, N C, to attend the college commencement, and will go from that place to Burlington, where she will be with friends during the summer

The Clark drug store is now established in the Geo F Smith building at the southwest corner of Beach street and Magnolia avenue, the moving have been completed Friday with the exception of the fountain

Miss Mamie Rogers visited Mrs B A Marsac Thursday and Friday of last week at her home on West Magnolia avenue Miss Rogers came to Daytona from DeLand where she had been attending the normal school She went from this city to her home in Volusia

Charles Cook left Thursday of last week by train for Asheville, N C, where he was joined by Mrs Cook and they will spend the remainder of the summer Mr Cook will conduct an automobile livery at Asheville or vicinity, having started his cars to the mountain city last week for that purpose

E Ben Carter, superintendent of maintenance of way for the Flagler System, was in the city from St Augustine, Saturday, registering at the City hotel I A Blalock, manager for the Daytona Public Service company took advantage of the presence in the city of Mr Carter to show that gentleman about Daytona in his car

Mrs Sarah R Rowe left Tuesday to spend the summer with relatives in Battle Creek, Mich Dr Roy Howe accompanied his mother to Jacksonville, returning from that city in the evening

Mrs Katherine G Blakestone, mother of Mrs L H Thompson, who had been with Mr and Mrs Thompson during the season at their home in Daytona Beach, left Tuesday on her return to Washington, D C

Mr and Mrs O G Posey are the proud parents of a fine baby boy, born Sunday at Dr Bohannon's hospital The baby weighed about nine pounds and both he and his mother are reported to be getting along nicely

Jordan McCollum, a Confederate veteran of Seabreeze and an old resident of this vicinity, left Saturday to attend the annual reunion of the U C V, in Richmond, Va., this week Mrs. McCollum accompanied her husband and they will be away for about ten days

Mr and Mrs S H Moseley and daughter, Miss May Moseley, left Tuesday of this week to visit the Panama Pacific exposition, visiting enroute Chicago, Denver, Colorado Springs, Salt Lake and Los Angeles and San Diego, Cal They will return to Chicago from San Francisco and spend some time in the Windy City, coming back to Daytona in October

Mrs. Emma Edick and Mr. and Mrs Wilson Allen and little daughter, Gladys, left Tuesday for a western trip of some duration. They will spend some time at Pasadena, Cal, and visit the Panama-Pacific exposition at San Francisco and the San Diego exposition also. They will also visit at other places in the western and northwestern states, including Groton, S. D., and other points in that state, and will probably go east, to Cherry Valley, N. Y., before returning to Daytona in the fall.

Dr. and Mrs. Henry Mitchell closed their winter home at Daytona Beach, Friday, and departed for St. Davids, Pa., where they will spend some time with their son and family, later going to Evanston, Ill., to visit their daughter and family at that place. Before returning to Daytona in the fall they expect to go east, visiting Dr. Mitchell's old home at Norwich, N Y, and also going to Rochester and other places

Mr and Mrs J C Clark and son, A R Clark, departed Friday for their home in Greenbank, N J, for the summer Mr Clark is proprietor of the millinery boat, the uniqueness of which attracts the attention of many of the tourists visiting Daytona and keeps Mr Clark busy answering questions concerning it while it also adds to his patronage Mr Clark and family expect to return to Daytona the last week in October

Mr and Mrs C H Lane, who for several years had been living at 21 Ivy Lane, removed last week to apartments in the J H Donnelly building, Beach street and Volusia avenue, where they are very comfortably situated, particularly for the summer season, as they have the advantage of the cool seabreezes

Mrs F M Davidson and Mrs F W Pope, Jr, and children, left on Tuesday to spend the summer in the mountains of western North Carolina Mrs Davidson going to Asheville to be near her brother, Col Menafee Huston, and wife, and Mrs Pope and infant son and little daughter, Francis going to Weaverville, in the vicinity of Asheville

A card from Geo H Foote, Jr written from Cleveland, Ohio, May 30th, states that himself and wife will leave June 10th for California to be gone about a month

J A Potter, of St Petersburg, who had been visiting his son-in-law and daughter, Mr and Mrs Wm C Kemp, at Seabreeze, left Thursday of last week on his return to the West Coast Mr Potter was one of Daytona's early settlers, but removed from this locality nearly 30 years ago

One of the most satisfactory flowers to be seen in this city is the bougainvillea There are many handsome specimens but none yet surpass that which covers the tank tower at the winter home of J W Shields on Volusia avenue

Mr and Mrs W H Parker and Mr and Mrs C J Birch went up to Dupont last Wednesday to look over that territory Mr Parker and Mr and Mrs Birch returned Thursday afternoon, but Mrs Parker went from Dupont to Seville with her son in law and daughter, Mr and Mrs J L Robinson, who drove over in their car for her.

Mr and Mrs Fred Root are the parents of a fine baby girl which arrived at their home north of Orange Island Park shortly after 5:00 o'clock Thursday evening of last week Both mother and baby are doing well Dr G A. Klock was the attending physician. Mr. and Mrs Root now have two daughters, their first child also being a girl.

Mrs C M Wilder left Thursday of last week for Wallingford, Conn., to attend the graduation from the Choate school of her younger son, Tom Wilder The graduation exercises took place Monday, May 31. Beyond going to Wallingford, Mrs. Wilder had made no definite plans for the summer Mr Wilder closed their Daytona Beach home Saturday.

L. Z Burdick has the contract for the remodeling and enlarging of the cottage which Charles Cook owns on Charles street in Palmetto Park, and which Mr. and Mrs. Cook will occupy on their return in the fall from Asheville.

Mr. and Mrs. H. H. Hoene, Mrs Hoene's sister, Mrs. C. A. D. Schegert, and Mrs. William Hoene, who had been lingering here at Mr. Hoene's beautiful winter home on North Ridgewood avenue, departed Thursday of last week on their return to Pittsburg Pa, and will probably go as usual from that city to their summer home at Point Chautauqua, N Y

J M Lane and daughter, Mrs C H Vroome, who came here several weeks ago from Miami, where they had been spending the season, departed Thursday of last week for their home in South Norwalk, Conn While here they were located in one of the O W Stevens houses, 65 Third avenue Mr Lane and daughter have a number of good friends in Daytona who were delighted to have them here again even if only for a short time

Mr and Mrs W H Peck returned Wednesday evening of last week from Fort Lauderdale where they had been visiting Mr and Mrs C D Kittredge They left here in their car, accompanied by Mrs Kittredge and little daughter who had been here with them for several weeks, intending to drive to Fort Lauderdale, but a washout south of Titusville and repair work in progress caused them to leave the car at Titusville and proceed by train They drove back from Titusville in their automobile

The machinery arrived the forepart of the week for the saw mill which J M Rawlins will install on his timber lands in this vicinity

Dr W W Wilder returned the latter part of last week from Battle Creek Mich to which place he had accompanied his mother, Mrs C W Wilder

John P Leitner was an Ormond visitor between trains Thursday of last week, going up to that town to arrange for the removal to this city of his household goods Mrs Leitner joined her husband in this city the forepart of last week

Major Wiley Abercrombie spent Thursday of last week in Daytona with Miss Emma and W W Abercrombie Miss Lila Abercrombie went down to New Smyrna, Wednesday, to remain with Mrs Abercrombie while the major came to this city

The Christian Science services, commencing next Wenesday, will be held in Mrs Marian E Crane's store, 9 and 11 Volusia avenue, during the period of the building improvement of the Palmetto club house on Orange avenue where the meetings have been held for some time past.

The literature department of the Palmetto club will, through the courtesy of the Public Library association, hold its meetings in the rest room of the library building during the remainder of the summer or while the alterations and improvements in the Palmetto club building are in progress

BUILDING MATERIAL

LUMBER OF ALL KINDS

CEMENT . . . . . ROOFING

BRICK

House Bills a Specialty

Estimates Furnished

New Smyrna Lumber Company

Phone No. 6

ZIPPERER & PATCH

Livery, Feed and Sale STABLE

Baggage Transfer

Agents for COLUMBUS WAGONS

A Carload in Stock

Quick Service Guaranteed

ZIPPERER & PATCH

NEWSPAPER ARCHIVE®
NEWSPAPER ARCHIVE®

Florida East Coast Railway Co.

FLAGLER SYSTEM

[illegible] Daily	41 Daily	37 Daily	[illegible] Daily	29 Daily	In Effect April [illegible] 1915	30 Daily	[illegible] Daily	[illegible] Daily	[illegible] Daily	[illegible] Daily
......	......	[illegible]	[illegible]	[illegible]	Lv. Jacksonville	[illegible]	[illegible]	[illegible]	......	......
......	......	[illegible]	[illegible]	10.30AM	Lv. St. Augustine	[illegible]	[illegible]	[illegible]	......	......
......	......	[illegible]	[illegible]	11.24AM	Lv. [illegible]	[illegible]	[illegible]	[illegible]	......	......
......	......	[illegible]	3.24PM	11.54AM	Lv. East Palatka	[illegible]	11.11AM	[illegible]	......	......
......	......	[illegible]	4.10PM	12.25PM	Ar. Palatka	[illegible]	[illegible]	[illegible]	......	......
......	......	11.40PM	[illegible]	12.46PM	Lv. Bunnell	[illegible]	[illegible]	[illegible]	......	......
......	......	12.27AM	[illegible]	1.30PM	Lv. Ormond	[illegible]	9.50AM	4.40	......	......
......	......	[illegible]	5.10PM	1.34PM	Lv. Daytona	[illegible]	[illegible]	[illegible]	......	......
......	......	[illegible]	5.30PM	1.46PM	Lv. Port Orange	[illegible]	[illegible]	[illegible]	......	......
......	......	1.35AM	5.50PM	[illegible]	Lv. New Smyrna	[illegible]	9.10	[illegible]	......	......
......	......	1.40AM	6.12PM	[illegible]	Lv. Oak Hill	[illegible]	[illegible]	[illegible]	......	......
......	......	[illegible]	6.44PM	[illegible]	Lv. Titusville	[illegible]	[illegible]	[illegible]	......	......
......	......	3.07AM	......	[illegible]	Lv. City Point	[illegible]	......	3.10	......	......
......	......	3.05AM	7.27PM	[illegible]	Lv. Cocoa	[illegible]	7.37	3.01	......	......
......	......	[illegible]	......	[illegible]	Lv. Rockledge	1.02PM	......	[illegible]	......	......
......	......	3.41AM	[illegible]	[illegible]	Lv. Eau Gallie	12.32PM	6.55AM	[illegible]	......	......
......	......	3.50AM	[illegible]	[illegible]	Lv. Melbourne	12.24PM	6.40AM	[illegible]	......	......
......	......	[illegible]	8.34PM	6.25PM	Lv. Sebastian	11.38AM	6.00AM	[illegible]	......	......
......	......	5.50AM	9.40PM	7.10PM	Lv. Fort Pierce	10.30AM	6.15AM	[illegible]	......	......
......	......	6.25AM	......	7.42PM	Lv. Jensen	9.38AM	......	[illegible]	......	......
......	......	6.34AM	10.24PM	7.53PM	Lv. Stuart	9.25AM	4.23AM	10.24PM	......	......
......	......	7.24AM	11.07PM	8.43PM	Lv. Jupiter	8.37AM	3.35AM	9.30PM	......	......
......	[illegible]	8.05AM	11.40PM	9.25PM	Lv. W. Palm Beach	[illegible]	3.00AM	[illegible]	12.40	......
......	3.14PM	8.22AM	......	9.42PM	Ar. Lake Worth	[illegible]	......	8.11PM	12.25	......
......	[illegible]	8.50AM	12.18AM	[illegible]	Ar. Delray	7.12AM	[illegible]	7.41PM	[illegible]	......
......	[illegible]	9.50AM	1.00AM	[illegible]	Ar. Fort Lauderdale	6.10AM	1.30AM	[illegible]	11.10	......
......	4.40PM	10.04AM	......	11.12PM	Ar. Dania	6.04AM	......	[illegible]	11.00	......
......	[illegible]	10.18AM	......	11.36PM	Ar. Hallandale	[illegible]	......	[illegible]	10.51	......
......	[illegible]	11.00AM	2.00AM	12.01AM	Ar. Miami	[illegible]	[illegible]	[illegible]	10.30	......
[illegible]	[illegible]	......	*2.15AM	......	Lv. Miami	......	*12.30AM	......	10.00AM	[illegible]
[illegible]	[illegible]	......	*3.04AM	......	Ar. Homestead	......	*11.20PM	......	[illegible]	[illegible]
[illegible]	[illegible]	......	......	......	Ar. Detroit	......	......	......	[illegible]	[illegible]
[illegible]	......	......	*6.05AM	......	Ar. Long Key	......	[illegible]	......	......	[illegible]
[illegible]	......	......	*8.00AM	......	Ar. Key West	......	[illegible]	......	......	[illegible]
See Note A	......	......	[illegible]	......	Ar. Havana	......	9.30AM	......	See	Note B

*Trains [illegible] and [illegible] are not operated south of Miami on Sundays.

Note A—P. & O. steamships sail for Havana Monday, Tuesday, Thursday, Friday, Saturday only.

Note B—P. & O. steamships sail from Havana Monday, Tuesday, Wednesday, Friday, Saturday only

Trains 29 and 30—The Miami Local, between Jacksonville and Miami. Pullman broiler buffet parlor car, and First Class coach for white and colored, mail, baggage and express cars, make all stops.

Trains 85 and 86—The "Oversea Limited"—Atlantic Coast Line North of Jacksonville.

The "Oversea Limited", solid steel, electric lighted train, with electric fans. Through Pullman sleepers between New York and Key West, without change. Through dining car service. Carries the Cuban mail. Only eight hours at sea. Stops at important stations.

Trains 37 and 38—The Miami Express with Miami New York Through Sleeper via S. A. L. Trains 37 and 38 are scheduled to stop at all important stations. Two standard Pullman buffet sleepers between Jacksonville and Miami, one standard sleeper, New York and Miami, handled north of Jacksonville on S. A. L. Nos. 1 and 2; first-class coaches for white and colored, mail, express and baggage cars.

303 Daily ex Sun.	301 Daily ex Sun.	ORANGE CITY BRANCH	302 Daily ex Sun.	304 Daily ex Sun.
3.40PM	8.30AM	Lv New Smyrna Ar	1.05PM	7.30PM
4.40PM	10.30AM	Lv Lake Helen Lv	12.10PM	6.30PM
4.55PM	11.05AM	Ar Orange City Lv	11.55AM	5.25PM
5.00PM	11.30AM	Ar Orange City J Lv	11.50AM	5.15PM

129 Daily ex Sun.	ENTERPRISE BRANCH	130 Daily ex Sun.
8.45AM	Lv........ Titusville .... Ar	1.30PM
9.40AM	Lv........ Maytown Lv	12.42PM
10.40AM	Ar........ Enterprise Lv	11.42AM
11.00AM	Ar.... Enterprise Junc'n Lv	11.30AM

131 Daily ex Sun.	KISSIMMEE VALLEY BRANCH	132 Daily ex Sun.
4.00PM	Lv........ Titusville .... Ar	1.00PM
5.10PM	Lv........ Maytown Lv	12.01PM
5.52PM	Lv........ Geneva .... Ar	11.05AM
6.18PM	Lv........ Chuluota .... Ar	10.40AM
6.40PM	Lv........ Bithlo .... Ar	10.18AM
6.54PM	Lv........ Pocataw .... Ar	10.04AM
7.58PM	Lv........ Holopaw .... Ar	9.00AM
8.49PM	Ar........ Kenansville Lv	8.10AM
9.49PM	Lv........ Osowaw Lv	7.10AM
10.05PM	Ar........ Fort Drum Lv	6.54AM
11.00PM	Ar........ Okeechobee Lv	6.00AM

Connections made at Key West with P. & O. SS. Co., for Havana.

These timetables show the time at which trains may be expected to arrive and depart from the several stations, but their arrival or departure at the times stated is not guaranteed nor is this Company to be held responsible for any delay or any consequences arising therefrom. *Subject to change without notice.* For copy of Local Time Card or other information "See the Ticket Agent."

J. D. RAHNER, General Passenger Agent, St. Augustine, Florida

DELINQUENT TAX PAYERS

Notice is hereby given that the following described lands will be sold at public auction on the *7th day of June, 1915*, at the City Council Chamber, in the City of New Smyrna, Volusia county, Florida, or so much thereof as will be necessary to pay the amount due for taxes herein set opposite to same, together with the cost of such sale and advertising.

Owner	Description	Am't Taxes and Cost
H. Almy	Lot bounded by Hull Grant, Louise ave., King St, Elanor ave.	$13.05
Lucy C Bryan	Dougherty Lot 1, block 1 and riparian rights	32.74
F. N. Teats	Dougherty's W 170 ft. of N 62½ ft., lot 5, block 2	12.14
D. L. Robinson	Dougherty's E ¾ of S. 195 ft, lot 5, block 4	6.75
E. P. Davis	Dougherty's Sams sub. lots 5 and 7, block 4 lot 19	5.18
J. W. Mitchell	Dougherty's S ¼, lot 11, block 4	4.39
William H. Hawkins ..	Dougherty's W 90 ft of E 270 ft, lot 4, block 5	6.75
Gus Mills	Dougherty's E 60 ft of W. 225 ft., lot 4, block 5,	9.90
Julia R. O'Brien	Dougherty's E 50 ft. of W 165 ft., lot 4, block 5,	5.18
D. P. Smith and T. L. Howell	Hillman's riparian rights to N 8 ft. of lot 3 and lot 14, block 2	5.18
H. M. Morris	Finnegan's lot 17	6.75
R. W. Roper	Smith's lot 2, block 1	3.60
S. B. Wiggins	Smith's lot 4, block 3	2.60
O. A. Baker	Pitzer & Nelson, lot 4 and 5, block 3, ...	5.18
Moses Meeks	Brown's lot 18, ...	6.75
Peter Page	Sheldon's lot 6, block 3	4.39
Carry Sloan	Sheldon's lot 8, block 3	5.36
N. D. Staghn	Sheldon's lot 11, block 1, ...	2.03
R. W Roper	Anderson's lot 11, block 1	1.24
Clara J. Crouch	Anderson's lot 22, block 1	5.18
B. P. Gray	Paxton's re-sub in block 1; Sam's lot 11 and 17	16.20
M. C. Davis	Sam's lot 2, block 3	2.81
D. L. Robinson	Sam's lot 9, block 3	2.81
Peter Page	Sam's lot 13, block 3, ...	2.03
R. S. Maley	Rush's W 90 ft of S 50 ft, block 2	2.03
N. D. Harper	Rush's E ½ of lot 6, and W ½ of lot 7, block 3	5.18
C. W. Rush	Rush's lots C, D, E, block 3	4.39
Arthur B. Leete	V. Lowd's lot 2, except W 60 ft of N 35 ft of block 1	9.90
M. A. Frost	V. Lowd's S 40 ft. of lot 3, block 1	2.81
G. M. Marshall	V Lowd's Map Book 4, page 128, lot 3	1.08
G. M. Marshall	V. Lowd's Map Book 4, page 129, lot 2	1.24
G. M. Marshall	V. Lowd's Map Book 4, page 129, lot 9	1.24
Sarah R. Sawyer	Andrew's lot 90, block 8	16.20
W. H. York, Trustee ..	Andrew's W 50 ft. of W 100 ft of lots 148, 149 and 150, block 10	3.60
New Smyrna Lumber Co	Andrew's lots 238 239 and 240, block 19	5.18
J. S. Chapman	Andrew's lots 256, 257 and 258, block 22	6.75
W. P. Simmons	Andrew's lots 313, 314 and 315, block 25, ...	5.18
J. H. Carter	Andrew's lots 325 and 326, block 28	9.90
W. S. Abbott	Andrew's lot 386, block 30	2.03
J. Q. Baker	Andrew's lot 3.51, block 31	2.03
A. M. Yarborough	Andrew's lot 355, block 32	[illegible].32
J. D. Pearson	Billville lot 36, block 3	3.60
R. S. Maley	Cavedo Addition lots 275 and 276	5.18
M. L. Gould	Model Land Co., Addition lot 3	2.18
William Laws	Model Land Co., Addition sub of lot 11, all of block 3	2.03

INWOOD ADDITION

Owner	Description	Am't Taxes and Cost
Gifford & Millar	Inwood Addition, lot 9, block 11	.65
Gifford & Millar	Inwood Addition, lots 6 and 7,, block 17	.66
Gifford & Millar	Inwood Addition, lot 12, block 23	.59
Gifford & Millar	Inwood Addition, lots 1, 2, 3, 13 and 14, block 32	.81
William McLane	Picket Grant, lot 2, block 2 and riparian rights	1.87
Florence Barrett	Picket Grant, lot 1, block 4 and riparian rights	1.37
J. P. Turner	Picket Grant, all of block 5 except lots 4, 5 and 6	5.96
W. I. Phillips	Picket Grant, lot 4, block 6A	1.24
Florida Real Estate & Brokerage Co.	Picket Grant, lot 10, block 6A	.171
H. G. Putnam	Picket Grant, lot 10, block 6A	1.71
H. G. Putnam	Picket Grant, lots 1, 2, 18, 19 and 20, block 7 ...	8.60
R. S. Maley	Picket Grant lots 9, 10, 11 and 12, block 7, ...	2.81
C. C. Kellogg & Sons Co.	Picket Grant, lots 16 and 17, block 7	1.71
Florida Real Estate & Brokerage Co.	Picket Grant, all of block 12	6.75
W. B. Taylor and Tor Geo. T. Cor, Executors	Picket Grant, lot 1, block 15	1.71
P. B. Brobson	Picket Grant, part of the N 2-3 of block 28	8.33
J. J. Wilkinson	Lots 2 and 3, sub of lots 1 and 3, section 18, township 17, range 34	4.39
J. W. Roper	Part of lot 6, as per Deed Book 57, page 11, sub of lots 1 and 2, section 18, township 17, range 34	2.18
[illegible] Johnson	Lewis Homestead, lots 1 and 2, block 2, re-sub of lot 5, block 1	1.87
[illegible] Williams	Lewis Homestead, lot 3, block 2, re-sub of lot 5, block 1	.93
[illegible] Gifford	W 350 ft. of lot 2, Child's sub in lot 1	3.60

F. A. NEWELL,
Tax Collector, City of New Smyrna, Florida.

[illegible]AGEMAN IS SPRINTER [illegible]HEN IT COMES TO WHEELING

([illegible] The Daytona Gazette-News)

[illegible] Fagan, baggageman at the [illegible] C. railway passenger depot, is [illegible] sprinter when it comes to bicycle [illegible]. Mr. Fagan's home is on the [illegible] at Ormond, just north of the [illegible] Ormond, and he covers the distance [illegible] night and morning on a bicycle, [illegible] the trip in the remarkably [illegible] of 25 minutes as a regular thing, and it is probable he could still further reduce this time if he felt the necessity. At one time Mr. Fagan used a motorcycle for the trip between this city and Ormond, but his inclination to annihilate space on the machine finally brought him to a belief in the motto of "safety first," if he wished to preserve his life and limb, and he disposed of the motorcycle and went back to the slower but safer bicycle.

REAL ESTATE DEALS ALL OVER THE COUNTY

WARRANTY DEEDS AND OTHER INSTRUMENTS RECORDED IN OFFICE OF CLERK OF THE CIRCUIT COURT.

DELAND, June 3.—The following instruments affecting property in Volusia county have been recorded in the office of the clerk of the circuit court, the transfers being reported especially for this paper by the Abstract company:

Warranty Deeds.—

M. E. Freeman to John S. Barbe, lots 15, 16, 17 and 18, block E, Atlantic Heights.

Zachariah Roberts and Minerva Roberts to Isabella M. Northrup, part of lot 1, section 5, township 18, range 31.

George M. Marshall and Caroline Marshall to James R. Ellis, lot 342, block 29, Andrews' New Smyrna.

Augusta C. Keating and Thomas H. Keating to John Barb, E 68 feet of lot 20, block 4, Rogers' sub of Seabreeze.

C. B. Pelton to H. W. Pelton, lots 1, 2, 3, 4, 11 and E 12 feet of lots 5 and 10, Lake Helen.

Dwight E. Cooke and Marion D. Cooke to Theodore Strawn, W½ of lot 4, section 19, township 15, range 30.

Bert Fish to May Perkins, W 56 feet of lot 7, block 12, Rogers' DeLand.

L. M. Bedell and Jane V. Bedell to E. T. Sawyer, S½ of N½ of SE¼ of NE¼ of section 31, township 17, range 30.

Florence M. Gontz and Chas. A. Gontz to Isabel M. Hunter, S 55 feet of E 130 feet of lot 6, block 1, Daytona.

Sam'l D. Jordan and Mary F. Jordan to Thos. S. Hays et al NW¼ of SE¼ of SE¼ of section 21, township 17, range 30.

Barney Hunter and Margaret Hunter to Henry Alexander, N 100 feet of W 96 feet of lots 6 and 7, block 12, Kingston.

Harry Kates and Bertha Kates et al to Wm. Vermillion et al, part of lot 4, block 5, Chas. Dougherty sub.

Indian Springs Land Co. to Claude F. Dodge, tract 6, block 1, section 24, township 17, range 32.

Indian Springs Land Co. to Albert Schroer, tract 2, block 3, section 12, township 17, range 32.

Angler Land and Investment Co. to C. E. Taylor et al, SW¼ of NW¼ of SE¼ of section 32, township 16, range 30.

W. R. Phillips and Mary Elizabeth Phillips et al to John S. Barbe, lot 9 and N 1-3 of lot 10, block 4, Rogers' Seabreeze.

Martha H. VanValzah to Horace F. Stewart, lots 4 and 5, block G, sub of Port Orange.

Harry Gross to John L. Odum, E 25 feet of W 75 feet of lots 1, 2 and 3, block 8, Rogers' Seabreeze.

George S. Miller and Mary A. Miller to Chas. E. Luther, lot 3, block 51, Mason & Coleman's Daytona.

City Hotel Company to Liddy J. S. Dohm et al, part of lots 5 and 6, block 4, Hodgman's Daytona.

Ella Wornstaff to Chauncey L. McGurer, lots 1 and 2, Cooper's sub of lot 3, block 1 of the sub of the Robert Walker grant in township 17, range 34.

Waldo W. Mattison to J. P. Felt, N½ of NE¼ of SW¼ of section 14, township 15, range 28.

Electa Gifford and Anna Millar to S. M. Veronee, lot 12, block 16, Inwood.

S. M. Morse and Frances E. Morse et al to W. M. Best et al, E½ of SW¼ of SE 40 acres of lot 2, section 1, township 18, range 30.

Indian Springs Land Co. to Daniel O. Banville, tract 10, block 3, section 12, township 17, range 32.

Jeanie A. Mathewson et al to Robert Chalmers, lot 4, block 6, sub of Ormond, known as Melrose.

Margareth V. Wright and Chas. A. Wright to Mrs. Eliza J. Wright, W 250 feet of S½ of lot 13, block 2, Mary Hoag's sub of lot 1, section 9, township 15, range 33.

Mrs. Eliza J. Wright to Dr. Joseph P. Esch, W 250 feet of S½ of lot 13, block 2, Mary Hoag's sub of lot 1, section 9, township 15, range 33.

J. H. Vrooman and A. C. Vrooman to H. A. Goble, land in lot 4, block 1, Walker grant in section 55, township 19, range 34.

Fanny K. Coe to Eva W. Munroe, lots 21 and 22, block 2, Lantana, being sub of fraction of section 26, township 15, range 33.

Isaac A. Stewart and Kate C. Stewart to Tom B. Stewart, lot H of block 2, Rich's add to DeLand.

L. E. A. Hagstrom and Lessie W. Hagstrom, his wife, to John Lofberg, lots 16 and 17, Kinnell's Pierson.

Sarah M. Dobbins to Peter B. Dobbins, lot 9, block 5, sub of lots 1, 2, 3 and 4, share 1, block 2, Botefuhr's sub of Land of the Sea, commissioners' partition map of lot 2, section 16, township 15, range 33.

M. Leiderdorf to Fred Schreer, tract [illegible], block [illegible], section 12, township 17, range 32.

Charles F. Spaulding and Flora P. Spaulding to Addie Carroll, S½ of SW¼ of NE¼ of SE¼ of section 20, township 17, range 30.

Thomas H. Keating and Augusta C. Keating to Harry Gross, E 25 feet of W 73 feet of lots 1, 2 and 3, block 8, Rogers' sub of Seabreeze.

Millie H. Owens to Elizabeth Williams, lot 11, block 2, DeLand.

Volusia Development company to Major Stewart, lot 8, block 156, Townsite of Volusia.

E. J. Barber and James D. Barber to Frank C. Long, lot 5, block 32, Seville.

Willie Williams and Laura Williams to M. A. James, lots 1 and 2, sub by Willie Williams.

A. F. Hutchinson to C. Madomber et al, E 48.42 feet of Loy, 50 Marshall's sub of lots 1, 2, 3 and 4 and 15, and N 567.44 feet of lot 16, east of F. E. C. Ry., Coleman's Daytona.

Charles E. Rowlader and Blanch E. Rowlader to Priscilla Winget et al, lot 5, block 1, Rowlader's add to Daytona.

F. N. Conrad and Kate O. Conrad to Mary Haywood Walls et al, lot 12, block A, Conrad's sub of lot 21 and E 175 feet of lot 22, block 3, Coleman's Daytona.

M. E. Freeman to Harbor Point Land company, all of Depot add to Allandale.

Elva A. Simpson and Sadie C. Simpson to Helen I. Buck, lot 4, section 25, township 14, range 32.

W. H. Clifton and Eliza Clifton to Malta C. Hall, lots 13 and 14 and 15, Sams' sub of lot 11, Model Land company's sub in New Smyrna.

Charles E. Rowlader and Blanche E. Rowlader to F. W. Pope, lot 54, Rowlader's 5th sub in Daytona, being a sub of S½ of lot 4, block 33, Daytona.

Elmer Oliver and Madeline C. Oliver to Joseph P. Esch, lot 8, block B, Oliver Terrace sub in Daytona Beach.

William Johnson and Ruth A. Johnson to W. S. Havens, lot 4, block L, North Rowlader's 4th add to Daytona.

Harry E Black and Sarah A. Black to Etta E. Beemer, part of SW¼ of section 35, township 13, range 29.

Indian Springs Land Co. to William F. Speaker, tract 4, block 4, section 8, township 18, range 33, Howe & Currier's allotment.

Frank C Long to J. W. Long, lot 5, block 32, Seville.

Indian Springs Land Co. to Harry S. Crary, tract 12, block 5, section 5, township 18, range 32

Mary L. Jackson and John Jackson to W. H. Edmondson, lots 3 and 34, Hinsky's sub of lots 1 and 2, block 55, M. & C.'s Daytona.

Quit Claim Deeds.—

William A. Warnock and Harriet E. Warnock to Frank L. Williams et al, lot 4, section 9, township 19, range 35.

Hannah Lindahl to L. E. A. Hagstrom, lots 16 and 17, Andrew Kinnell's sub of Piersonville.

Eli Pierce to Growers Distributing company, lot 7, sub of block 119, DeLand.

E. W. Bond company to C. W. Thompson, N½ of lot 7, section 5, township 18, range 32.

Quitclaim Deeds.—

Mary W. Sheppard and Frederick E. C. Sheppard to Alfred M. Rizy, S 11½ chains of lot 2, section 4, township 17, range 34.

Frederick E. Sheppard to Alfred M. Rizy, riparian rights in quitclaim from Joan H. C. Howes and Mary A. Sheppard to A. M. Rizy, recorded in Q. C. 5, page 189.

G. B. Wilson and Susie H. Wilson to Henry S. Meador, S 1-3 of lots 27, 28, 29, block 4, Green's sub of block 53, Daytona.

David D. Rogers to W. F. Ayres et al, part of block 2, Rogers' Seabreeze.

D. E. Lyon and Maud Lyon to Jas. L. Pattillo et al, S 25 feet of lot 8, block D, Wilson's Port Orange.

John R. Wetherell and Anna D. Wetherell to William Francis Ronald, lot 1, block 6, Dunlawton.

W. R. Phillips and M. E. Phillips to Carl Wehner, undivided one-half of lots 93, 95 and 113, Bulow claim at Blake.

Query.

"The pen is mightier than the sword." "Then can the fellow with the fountain pen be said to be carrying concealed weapons?"

Only Poisonous Bird.

There is only one species of bird known whose bite is poisonous, the Rpir N'Doob or "bird of death," of New Guinea. Loss of sight, convulsions and lockjaw are symptoms which follow rapidly after the bite.

Portuguese Cosmetic.

Women of the Portuguese province of Mozambique, in Africa, make a white cosmetic by grinding a certain kind of wood in water. They assert it removes wrinkles and prevents eruptive blemishes.

Yes, Indeed! Why?

She—"Oh, I'm sorry I can't marry you! I had no idea you wanted me to!" He—"Say, what do you suppose I've been letting your father beat me at golf all the time for?"

COURT HOUSE NEWS

Marriage Licenses:

William Fergerson and Emma Randolph.

A. L. Stephenson and Luretta Patterson.

Marriage Licenses.—

Harry Danals and Addie Belle Smith, of Bishopville.

Abraham Blane and Elizabeth Bell, of Orange City.

Probate Proceedings.—

Last will and testament of William P. Weston, admitted to probate and record as a foreign will.

Letters of administration on estate of S. H. Broome, issued to T. A. Adams.

Common Law Suits.—

Margaret McNeely vs. Dr. R. Langfield; assumpsit.

Browning Lumber Co. vs. P. C. Rodgers; assumpsit.

Town of Daytona Beach vs. John M. Fuquay; assumpsit.

Cudahy Packing Company vs. E. P. Willcoxon; assumpsit.

Chancery Suits.—

Allen Jackson vs. Carrie Jackson; divorce.

D. F. Fuquay vs. Daytona Athletic association; foreclosure of lien.

Emma Wetherell vs. A. B. Tillman; foreclosure.

Minutes of Court.—

Joshua King vs. Alberta King.

Augusta C. Keating et al vs. Helen A. Ford et al; bill to remove cloud and enjoin trespass.

Eliza A. Williams vs. Chas. Williams; final decree.

Vylette Crowe vs. [illegible] Crowe; divorce.

Julia M. Livingston vs. John W. Livingston; divorce.

Rebecca Toaster vs. Thos. L. Toaster; divorce.

Volusia County Bank vs. J. A. Erickson, administrator of estate of F. S. Nasworthy; order on motion for leave to amend bill.

In the matter of Elwyn Curtis Thomas for the removal of disabilities of non-age.

Ella Fuller et al vs. Lester Granger; order of supersedeas.

Sign Did the Work.

"Don't knock on the glass with your hand; you might hurt it. Use a sledge hammer." That's the ironic notice to be read on the window of a New York vermin exterminator's shop. Inside the window are three or four ferrets, trained to hunt rats. Before the shop owner put the sign on the window tapping on the glass to arouse the ferrets was one of the favorite sports of the neighborhood.

But Hurts Himself.

A man that studieth revenge keepeth his own wounds green that would otherwise heal and do well.—Bacon.

Some Results of Fatigue.

It is known that fatigue shows itself by certain chemical changes in the body, all of the sustaining elements being consumed rapidly, and a kind of intoxication of the cells taking place, because they cannot carry off the waste products rapidly enough. The battery has become clogged and does not reverse properly.

The Word "British."

"The United Kingdom of Great Britain and Ireland" has, since January 1, 1801, been the official title of the political unity composed of England, Scotland and Ireland. In this sense the word "British" applies to Ireland, but in no other. Politically the "British Isles" include England, Scotland and Ireland.

HOME FOR SALE

Cor. Lytle Ave. and Live Oak Street

NEW SMYRNA, FLA.

Large house, garage, stable, carriage house with living rooms.
Gas and all improvements.

WILL SELL FOR HALF OF PRESENT VALUE

Three lots corner Lytle avenue and Palmetto street. Three inch flow well. Irrigated.

The above properties will be sold at a

BIG BARGAIN

"Broker protected." Call on or address

W. S. DENSLOW

WHEN YOU NEED

LUMBER

Building Material, Roofing, Galvanized Iron, Cement,

SEE

W. A. WHITMAN

Let Him Figure on Your Requirements.

South of Ice Plant
Phone No. 44

NewspaperARCHIVE® NewspaperARCHIVE®

NEW SMYRNA NEWS

Published Every Friday morning by the NEW SMYRNA NEWS COMPANY (Incorporated)

H. L. ROOD, Editor and Manager

Entered as second class matter June 6, 1913, at the postoffice at New Smyrna, Florida, under act of March 3, 1879.

SUBSCRIPTION RATES: (Payable invariably in advance)

One year $1.50
Six months ..... .75
In foreign countries, per year..... 2.00

Resolutions of respect, poetry, obituaries, church festival advertisements and similar notices of charitable, benevolent or church societies, advertising events from which money is to be received, are charged for at half rate, or five cents per line, each insertion.

"DEEP WATER," Our Slogan.

A woman in Ohio has written the News the following letter:

"In contemplation of coming to Florida this fall, I write to you to know what chance there is in your city for a small cottage with a garden spot, and what the rent would be for such a place? We are a family of three persons, two women and an elderly man, one who is able to work a small garden. We wish to settle somewhere in Florida and I saw in a Jacksonville paper quite a compliment on your little city."

I will be glad to furnish the name and address of this woman to any person who can give her the information desired.

* * *

Superintendent Sheppard has asked me to state that if the bond issue for a new school building is carried at the special election next week the levy to pay the interest on the bonds and provide a sinking fund to retire the bonds will be five mills, or a half cent on the dollar. In other words, the levy for school purposes will be raised $5 on every $1,000 of tax valuation, which is one-third of the real value. Somehow the impression got out that the raise in taxes by the five mills special levy would amount to 50 cents on $1,000 and the superintendent was asked several times to explain this when he was in New Smyrna the first part of the week. The valuation taken for a basis of taxation is placed at one-third of the real valuation. For instance: If you own $3,000 worth of property in this district, the tax valuation will be placed at one-third of that, or $1,000, and the school bond tax will amount to $5; if you own $6,000 worth of property in the district, the tax valuation will be placed a $2,000 and the special bond tax will amount to $10; if you own $12,000 worth of property, the bond tax will be $20. It should be borne in mind that taxes are paid on a basis of one-third of what you own.

* * *

At the meeting of the Parent-Teachers' club this afternoon a paper preparedby Dr. F. J. Water of Daytona, eye, ear and throat specialist, on the evil effects of improper lighting and poor ventilation in school rooms will be read by Dr. W. C. Chowning. There will also be a musical program. Every woman interested in the school question is urged to attend.

PROGRAM FOR BENEFIT OF THE BASEBALL CLUB

An entertainment will be given in the Palace theater next Tuesday evening, beginning at 8:00 o'clock, by local talent for the benefit of the local baseball club and the following program will be rendered:

Reading—Miss Lourcey.
Comical—Pursley and Robertson.
Duet—Mrs. Ashton and Miss Greer.
Rastus in Trouble—Newell and Berry.
Dance—Miss Lelia Brandt.
Yankee in Love—McEver.
Solo—J. A. Rogero.
Quartette—Wee-Wees.
Reading—Miss Lourcey.
Song, Comic—Tom Hesketh.

NEW SMYRNA DEFEATS PORT ORANGE TEAM.

A large crowd of fans witnessed a one-sided game of baseball between the New Smyrna and Port Orange teams, played on the new grounds yesterday afternoon. The game belonged to New Smyrna from the first inning, when the locals scored two runs and gained a lead that held throughout the game. The visitors did not score until the eighth, when they tried hard to start an effective rally. Score by innings:

Port Orange - - 0 0 0 0 0 0 0 2 0—2
New Smyrna - 2 1 1 0 0 0 0 4 x—8

Batteries—Sparkman and Branch; Bryan and Paul.

SUMMER SCHOOL OF THE UNIVERSITY OF FLA.

Teachers' attention is hereby called to the unusual and splendid opportunities offered them by the Summer School of the University of Florida, which opens on June 14th and continues for eight weeks.

A faculty of 17 specially well qualified instructors will conduct this work which will consist of a great variety of most helpful new courses, as well as the regular standard courses heretofore given. Teachers who attend the full term will have their present certificates extended for one year.

No tuition whatever is charged. Board and room $4 per week.

For full particulars address Jno. A. Thackston, Dean of the Teachers' College, Gainesville, Fla.

ELECTION PROCLAMATION.

Be it known, that pursuant to sections 28 and 30 of article 2, chapter 2 of the ordinances of the City of New Smyrna, Florida, an election is hereby called to be held at the Council Hall by the qualified electors of said City of New Smyrna on *the 6th day of July A. D. 1915*, to elect the following officers, to-wit:

One Mayor.
Four Councilmen.
One member Board of Public Works.
One Marshal.
One Treasurer.
One Clerk.

The Polls on said election shall be open at 8 o'clock and shall remain open until sundown.

Dated at New Smyrna, Fla., this 1st day of June A. D., 1915.

W. H. NEWELL, Mayor.

CALL FOR CAUCUS

Pursuant to custom a caucus is hereby called for Friday night, June 11, 1915, at 7:30 o'clock at Dohn's hall for the purpose of nominating candidates for city offices to be voted for at the annual election to be held on Tuesday, July 6th. The *offices to be filled are*

Mayor.
Four councilmen for two years.
One member of board of public works for five years.
Clerk.
Treasurer.
Marshal.

W. H. NEWELL, Mayor.
New Smyrna, Fla., June 1, 1915.

AN APPEAL FOR THE SCHOOL BONDS

Editor New Smyrna News:

May we have the use of the columns of your valuable paper to make an appeal to the voters of the district for their support in the coming bond election?

We feel that if every voter in our district was thoroughly acquainted with the conditions and needs of our school their support would be assured. It is surely ignorance of the facts or the lack of the spirit of interest in our school that will permit any voter to cast his vote against this issue.

Let us look very carefully into the existing condition of the school, its environment and crying needs: Its proximity to the railroad, being right *at the entrance to the railroad yards*, where every train that enters the yards is compelled to blow eleven blasts of its whistle, and many times *fifteen*, is its greatest drawback. It has been carefully compiled in dollars and cents that the cost of time lost by this nuisance is nearly $200 per year. This is the main reason for selecting another site.

The present building is inadequate for our needs. For the last two years we have been compelled to erect new buildings for the increased enrollment. The old building has been added to until its usefulness has been abused. In the first place it was not properly constructed for lighting and heating, and since it has been added to it is in a worse condition. On dark days it is insufficiently lighted, and being of wood construction it is always damp and mouldy at such times. It is a ceiled building, and the wood walls are aged and dark, not only a hiding place for vermin and germs, but also casting a continuous gloom over our children. Every one admits that the building, since its reconstruction, is unsightly, thereby being a hindrance to the real purposes of education, for every means should be used to make the environments and surroundings of our children during this period of their lives the most cheerful and happy one; everything should be done to enlist and enthuse their efforts for progress.

Therefore the need of a new building.

Again, owing to the fact that our present building is not provided with a laboratory, and there is no room in it that can be equipped, our high school graduates are not fully "accredited" graduates, and our state high school inspector has notified our county superintendent that unless some provision is made for the proper instruction in these science studies he would be compelled to reduce our school to a junior high school, and this is another reason why we should have a new building with a properly constructed laboratory.

Now, in regards to our selection for a site: True, it is not as large or as near the center of town as we would like to have, but it is the largest and best tract that we could get anywhere east of the railroad, anywhere in the town proper, that was within our reach as to price. If we had $10,000 or $15,000 to pay for a site, we could have purchased a more centrally located site. We made our selection from a list of six properties, and made efforts to get *offers* on at *least* seven other tracts, all of which we were unable to get a line-up on.

There seems to be some misapprehension as to the operation of the law under which this bond issue is called. Here it is in as simplified form as we can put it: The law provides *that the county commissioners shall each year levy a* special millage, not to exceed five mills, to be collected the same as all other county taxes, for the purpose of paying the interest and creating a sinking fund sufficient to meet the bonds at their maturity. That, as the assessed valuation increases from year to year the county commissioners will reduce the millage to that amount that will be necessary to raise the required fund.

While it will be necessary just now to levy a millage to the maximum amount to meet the interest and create a *sinking fund*, as our valuation increases, it will be lowered. Our assessed valuation now is approximately $600,000, which will net us an income of $3,000 per annum. The interest will be $2,512 per annum, which will leave us a sinking fund of only $500 at first, but this will be augmented by the interest on this fund, and the increased income, which will soon be sufficient to warrant a reduction in the millage. This five mills levy will affect the individual taxpayer in this manner: Where you pay taxes on a valuation of less than $1,000, it will increase your taxes 50 cents on the $1000; if you pay on a valuation running into thousands, it will cost you just $5 per thousand more than you paid last year.

Who is there in our beautiful little city that would not be willing to pay this extra tax for the benefits that will be derived from such an outlay? Have you seen the lots that have been selected? Have you duly considered their suitableness for such a purpose? Go and see them before you make an adverse decision. Have you seen the plans for the proposed building? They are on exhibition in the window of the New Smyrna pharmacy. Inspect them and if there is anything about the entire proposition that you do not understand, inform yourself by inquiring of one of the trustees. We are your servants and we will gladly give you the information.

We make this appeal to our constituents with the belief that if they will properly inform themselves as to actual conditions in our school they will approve our action in calling the bond election by giving us an overwhelming majority at the polls on Tuesday, June 15th.

Before closing this letter, we feel constrained to remind you, every patron and voter, that the county school commissioners have declared themselves and have spread their instruction on the minutes of their sessions. If New Smyrna fails to make an effort for self they are not going to assist us any further. This simply means that we will have to content ourselves with a six months school next year, and in a congested condition as was last year.

Please also consider what class of teachers we will be able to get to teach our children that will agree to teach only a six months school. Every teacher that has made application to return next year has provided in that application that it is to be an eight months school. If it is to be a six months school none of them will return.

Gentlemen, it is with you. Vote for the good of the school.

(Signed.)

THE BOARD OF TRUSTEES.

Mrs. Carrie Vrooman returned Wednesday from DeLand, where she has been for the last two months taking a course in Stetson University.

MISS CORNELIA SMITH ENTERTAINS CHILDREN.

Miss Cornelia Smith entertained Wednesday the children who have been her pupils in kindergarten during the last year and a few of last year's pupils. About 15 of the little folks enjoyed the afternoon. Various games were played and a number of prizes were awarded to the pupils of this year. Dorothy Furen received the prize for having made the highest marks in arithmetic and spelling. Five of the pupils were given prizes for keeping their books clean, as follows: Dora Bell, Marshall Howell, Mary Dohn, Dorothy Furen and Dorothy Goble. Those present Wednesday included Marshall Howell, Marjorie Howell, May Rowe, Dorothy Goble, Russel Galbreath, Dorothy Furen, Dora Bell, Frances Hofreiter, Charlotte Eckler, William Eckler, William Sams, Gilda Furen, Mary Dohn, Helen Sheen, Beatrice and Evelyn Rosseau.

Refreshments were served on the lawn and the children were given a lawn and the children were given an automobile ride about town.

Read the New Smyrna News.

Ask for PRAIRIE ROSE Butter — **ALWAYS** — Ask for SEMINOLE QUEEN Coffee

The "Clean Up" Proclamation

issued by the mayor, promoted by the Woman's club was a great incentive to abolish all unsightly garbage and rubbish. It was a pleasure to us to contribute a prize to so worthy a cause. Let the good work continue and thus improve the sanitary conditions of our beautiful little city.

For the week beginning Monday, June 7th, we will make a special run on brooms---

ONLY 19 CENTS

Think how cheap-but a new broom sweeps clean, so remember the price, only 19 cents.

Fresh Country Eggs - - - - - - - - - - Vegetables

Respectfully

COLEE & THOMAS

Arrangement of Flowers.

"Study the arrangement of flowers and plants in the windows of the florists," says an observing hostess. "Unless a woman is an artist she cannot hope to equal the skill shown by the professionals who arrange the display windows of the modern flower market, and I find it easier and better to copy than to experiment. One of the useful ideas I gleaned recently from the study of a beautifully arranged window was the possibility of test tubes as flower holders. These were placed at each side of the handle of a basket of flowers and were tied in place with many twinings of gauze ribbon and almost concealed by the many looped bows. The ribbon was the palest blue, and in each test tube were a single full blown pink rose and a few buds."

Send the News to your friends.

No Ghost, This Policeman.

To quote Shakespeare, city policemen "act many parts," but that which Robert was asked to perform the other night he evidently considered beyond him. While on patrol the constable was accosted by a woman, who laid before him a piteous tale of woe concerning her husband. It appeared her "old man" had got "fu'," and had so terrorized the woman that she was afraid to go home. "I don't want to gie him the nick, because he's a' richt when he's sober, but it's the drink that mak's him fair wild," she explained. "If ye could gang into th' hoose an' gie him a fricht like, it wid mebbe be a guid lesson tae him." "Wull ye?" she pleaded. "Whit dae ye tak' me fur?" queried Robert, scornfully; I'm no' a ghost!"

Read the New Smyrna News.

Automobile For Hire

1915 MODEL STUDEBAKER

Trips Made Anywhere at Any Time.

Pleasure Trips a Specialty.

R. R. VROOMAN, Owner.

Phone No. 54.

Want to Take a Ride?

Best possible way to get cooled off is to take an automobile ride.

Telephone No. 42-551 for five and seven passenger cars.

At your service any time. L. D. BUCK, Owner

We Pay Spot Cash for Hides and Wool

We will pay you the highest market price for your hides and wool and will mail check on same day we receive your shipment. We have been in business more than thirty years and will treat you right. Try us.

SABEL BROTHERS, Inc., Jacksonville, Florida

The Key to Success Is Money in the Bank

OPPORTUNITIES come every day to men with money. Has yours come? WERE YOU READY? A savings account started a few years ago would come in handy now. Start it now in a few years you will be the man ready with the money.

We will pay you 4 per cent interest on the money you put in our bank and compound the interest every three months.

THE FIDELITY BANK OF NEW SMYRNA

Summer Excursions North and West

CINCINNATI — LOUISVILLE — CHICAGO

The surpassing scenery makes the L. & N. *the attractive way*. The rock-ballasted track, the solid steel through trains, the up-to-date coaches, sleepers and observation cars, the unexcelled and reasonable dining car service, and the facilities for close and direct connections, combine to make the L. & N. *the comfortable way*.

Low summer rates to all Canadian resorts, the Great Lakes, Yellowstone Park, Rocky Mountains, Salt Lake City, the Pacific Coast, etc., etc. The L. & N. reaches all the gateways of the North and West—Buffalo, Pittsburg, Cleveland, Louisville, Cincinnati, Toledo, Detroit, Grand Rapids, Indianapolis, Chicago, St. Louis, Memphis and New Orleans.

The L. & N. offers direct and diverse routes to the *California Expositions* and *Mission Play*. Choice of three gateways and many routes is given travelers by the L. & N. They may go one way and return another—via New Orleans, St. Louis or Chicago. Fast through trains with only one change. Round trip tickets from Jacksonville $89.50; from Tampa $89.00

L&N

Information furnished on application. Reservations cheerfully made. Write, wire or 'phone us. When you get to Jacksonville we will see that your tickets are ready for you and assist you in checking baggage, etc. One of our representatives is at all departing trains.

H. C. Bretney, Florida Passenger Agent
LOUISVILLE AND NASHVILLE RAILROAD
124 West Bay Street (Bell Telephone 167) Jacksonville, Florida

$90.50 to California Expositions

NEWSPAPERARCHIVE®
NEWSPAPERARCHIVE®

For Nervous and Chronic Troubles Only.

DR. E. J. MEINHARDI
CHIROPRACTIC PHYSICIAN

After July 1st, Dr. Meinhardi will not occupy the second floor of the Fidelity bank building, but, upon returning from his vacation, will be located in the Baker building.

The WEEK'S DOINGS

*Let Herrick fix it

Briggs Branning spent Sunday in the city, returning to Cocoa Monda

Mr and Mrs Harold Chilton and Mr and Mrs J E Sweat went over to the beach Monday to sperd a month in Dohn's cottage,

*Rub My-Tism — Antiseptic, Anodyne—Kills pain stops putrefaction.

Myrtle and John McKenzie came the latter part of the week from Pelham, Ga, and will spend some time visiting at the home of their aunt, Mrs L. B Curry

The Ladies Aid society of the Baptist church met at the home of Mrs E L McAuley Tuesday afternoon About 20 were present and all enjoyed the afternoon Refreshments were served

*Men's and boys' bathing suits, an assortment of styles and colors The H W Davis Co

Mrs Edgar Lewis of Eldred, Fla fifth district vice president of the Florida Federation of Women's Clubs, spent Friday here and met informally several of the members of the local Woman's club Mrs Lewis expects to make a visit to the local club shortly after the regular meetings are resumed next fall

Fire Insurance
H. I. HAMILTON
News Office

*Let Herrick fix it

Mrs. E J Roach left Monday for Sullivan, Ind, to visit her father

*Yes, Fred Hatch has those trees you want at Twin Island Nurseries

Alvin Brown left Wednesday for North Carolina, where he will remain for several weeks

William Laws was in the city yesterday having come down from Hendersonville N C, on a business trip

*Haven't you worn that old bathing suit long enough? Come in and select a new one from our fine stock The H W Davis Co

William Lourcey came home from Stetson Friday and left Wednesday for Des Moines, Ia, where he will play ball this summer

*For Sale—Ten colonies of bees Frank J Nordman 51tf

H C Phillips returned Tuesday from St Andrews Bay, Fla, where he has been visiting at the home of his sister for the last two weeks

*This is the best month in the year to set out orange and grapefruit trees Ask Fred Hatch or write him at Twin Island Nurseries, New Smyrna or Ariel

The big dredge South Carolina, which did some work in this vicinity last summer, but has been at St Augustine undergoing repairs, passed here Wednesday on her way down the coast She is to be used in digging canals in the vicinity of Ft Lauderdale

Mrs. M M Crane left Monday morning for Cary, Ill., where she will visit relatives for a time going later to Chicago and Everett, Wash, where her daughter resides Mrs Crane expects to make an extended visit probably not returning to New Smyrna within a year.

*All work guaranteed by Herrick.

Mrs. J. H. Hibberd went to DeLand Wednesday, where she will visit at the home of her daughter for a few days

The regular monthly meeting of the Parent Teachers' club will be held this afternoon in the Woman's club room on Magnolia street.

*Before taking a dip in the surf fit yourself out with a new bathing suit You'll find what you like at The H. W Davis Co store.

Mr and Mrs Lisle Hammond came over from Orlando last week and remained until Wednesday with Mrs Hammond's parents, Mr and Mrs N F Brandt. From here they went to Jacksonville, where they will make their future home

Miss Lois Bell Brown of Lawtrey, Fla., a schoolmate of Miss Francis Dilzer, is a guest at the Dilzer home.

Mrs. A. J. Goodwin went over to Lake Helen Tuesday, to spend a few days with her daughter, Mrs. John Day.

Miss Mable Paul left Wednesday for Jacksonville to visit her sister, Mrs. Davis. Later she will go to Gainsville to attend the summer school.

*No 666 will cure Malaria or Bilious Fever It kills the germs

A large crowd of the members of the M E. church, South, and their friends journeyed to the beach last Friday and spent the day picnicing The usual sports were indulged in and a fine picnic dinner was served at the pavilion

*No. 666 will cure Chills and fever. It is the most speedy remedy we know

Miss Bettie Taylor of Gainesville is the guest of Miss Cornelia and Gladys Smith.

Miss Katherine Lutz spent the week end at the beach, the guest of Miss Clarabel Godfrey.

A W. Shattuck returnd Thursday from Cocoa, where he has been organizing a new tribe of Ben Hur

George Marshall and family have moved over to the beach and will occupy during the summer what was formerly the Roach cottage

Mrs W C Chowning and children left Sunday for Senora, Va, Mrs Chowning's former home, where they will spend several weeks visiting relatives and friends

Original Scotch Capital.

For many generations Perth, and not Edinburgh, was the capital of Scotland

Have Thought on Every Act.

We prepare ourselves for sudden deeds by the reiterated choice of good or evil that gradually determines character—George Eliot

Daily Thought.

As my life today has been determined by the way I lived my yesterday, so my tomorrow is being determined by the way I live today—Ralph Waldo Trine

Here is an Idea.

Instead of trying to stir up trouble in this old world let us get busy and help those who are in trouble and see how much we shall enjoy the change

Was Looking for It, Too

"I say, my friend," called the motorist to the farmer, as he drew up alongside of the field. "I'm looking for a decent road to take me into Squigglesville" "I'm derned glad to hear it," replied the farmer Ef ye happen to find it, stranger, send me a tellygram, will ye?"

The Top of Art.

Where the weakness of the [illegible] life really lies is that it is often taken up out of mere [illegible] ness and happy excitement, as a child tells a breathless tale, but as a device for attracting the notice and earning the applause of the world; and then it is on a par with all other self-regarding activities. But if it is taken up with a desire to give rather than to receive, as an irrepressible sharing of delight, it becomes not a solemn and dignified affair, but just one of the most beautiful and uncalculating impulses in the world—A C Benson in the Century Magazine

Value of Honey.

Honey is as wholesome and nourishing as concentrated refined cane sugar is unwholesome and lacking in nourishment Honey is a medicine as well as a food Give it to the children in place of candy Be sure, however, that you get pure honey Glucose is more harmful than sugar There are important differences even in pure honey, acording to the conditions under which it is made, just as there is a great difference in fruit, according to the soil on which it is grown Dark red honey is much the best, although the people demand light yellow honey, just as they insist on light colored dried fruit, because they eat with their eyes and do not think

SAVING

And that is what you'll make
By doing away with baking day,
And buying the bread we bake
You'll save in work
You'll save in fuel
You'll save in wear and tear
The world won't seem one-half as cruel,
And you'll have Good Bakery fare.

New Smyrna
HOME BAKERY

REASONS WHY NEW SMYRNA NEEDS NEW SCHOOL BUILDING

(Continued from page one)

county board to contract with your teachers for six months only next term, unless the district's debts are paid There is but one way to pay the debt and that is to do it If there is another way, let some one suggest it Should you have but six months term next year, you will not have a single pupil in the high school promoted neither will you have a single graduate, for it is impossible for any pupil to do in six months what the leading educators in Florida say requires eight months to do The writer certainly could not grant a high school diploma to a pupil having done but six months' work in a grade This statement may be a bluff my friends but mark my word the bluff will be considered more seriously next year when your school school closes at the end of six months, and the work of the year has been thrown away Right is right, and the county board maintains that it is not right to take money paid in by one district and spend it on the schools in another, when the district upon which it is being spent is unwilling to try to help itself

Should you fail to carry the issue I grant you that the teachers you will have next year will fall far short of those who have been in New Smyrna this year Why? Simply because good teachers today can as easily have eight months work as they can have six, and I assure you that no teacher will accept six months in pefeence to eight, especially when we consider that teachers, as well as others, are human and must have meat and bread

I have done my best for three years, Mr Editor, to build up the school at New Smyrna, not because I am partial to the place, but because I feel an interest in New Smyrna and the boys and girls there as well as in other towns and sections of the county Because I know that these boys and girl must take what we give them, and they do it without a word, and believe me, they are taking some bitter pills perhaps not to be tasted now but just wait a few years Because I know that unless some one stands for the interest of these young people that a duty has been neglected, and since I have been honored by the people of the county by placing confidence in me, I will do and say what I think is right and for the best interests of the schools I am saying my say, and I mean every word from the bottom of my heart What I have said may not please everybody, but let the chips fall where they will, so old they by chance take on the nature of a boomerang I stand ready to receive the blow

Mr Editor, I wish to reiterate unless New Smyrna carries this school bond issue you will positively have only six months term next year If you fail to carry the issue this time you will not carry it in the next ten years

I again appeal to the good citizens of New Smyrna to wake up see what other towns are doing for the boys and girls, see what is being done by other progressive towns to find places on the map, and this can no better be done than through the school

Be sure to read the tabulation given below, and if you doubt the statements, I cordially invite you to look up the county records, a part of which may be found in this office

Yours truly,
C R M SHEPPARD,
County School Superintendent

GROWTH OF NEW SMYRNA SCHOOL 1910 TO 1915.

Enrollment.

Year	High School	Grammar School	Total
1910		151	151
1911		156	156
1912	20	178	198
1913	50	252	302
1914	31	275	306
1915	33	289	322

Since July 1, 1910, the enrollment has increased 103 per cent for the whole school, while the high school, which was established in 1912, has increased from an enrollment of 20 to an average of 38 pupils per year

No. of Teachers Employed.

1910	0	6	6
1911	0	6	6
1912	1	6	7
1913	2	7	9
1914	3	9	12
1915	3 plus	9	12

Since July, 1910, the number of teachers has increased 100 per cent, while since July, 1912, the number has increased 71 4 per cent.

Expenses of Maintaining School.

Year	Teachers	Other	Total
1910	$3,210 00	$ 393 00	$3,603.00
1911	3,360.00	501 00	3,861.00
1912	3,747 50	799 94	4,547 44
1913	4,820 00	2,338 00	7,158.00
1914	5,945 00	1,250.00	7,195.00
1915	6,960.00	2,000.00	8,960 00

From July, 1910, to July, 1913, the annual expenditure increased 98.6 per cent, while between July 1, 1913, and July 1, 1915, the expenditure increased 24 5 per cent.

By summing up you will see that while the enrollment since 1910 has increased 103 per cent, the number of teachers has increased 71 4 per cent and the expenditure has increased 148 per cent (aprox.)

Year	Sub [illegible]	General	Total
1910	$ 876 47	$2,045.00	$2,921.47
1911	994.31	2,220.00	3,214 31
1912	1,169.00	2,727 00	3,896.00
1913	1,327.00	3,097 00	4,424.00
1914	1,603.00	3,732.00	5,335.00
1915	1,786 34	4,168.12	5,954.46

Shortage paid by other sections of county in maintaining school.

Year	Income	Expenses	Shortage
1910	$2,921.47	$3,403 00	$ 481 53
1911	3,214 31	3 861.00	646 69
1912	3,896 00	4,547.44	651.44
1913	4,424 00	7,158.00	2,734.00
1914	5,340.00	7,195 00	1,855.00
1915	5,954 46	8,960.00	3,005 54
Total	$26,750.24	$35,324.44	$9,574.20

SECURITY.....CONTENTMENT

Deposited in this institution, every dollar increases at a safe rate of interest, and is fully protected.

In this enlightened age, every member of a community should enjoy the advantages which the modern banking institution can furnish.

Take the step today that leads to security and contentment by giving your funds the PROTECTION afforded in the Fire-proof, Burglar-proof vaults of the State Bank.

TODAY is the important TIME.

$5,000 IN CURRENCY BURNED.

Mr Struth of Waldo, Fla, recently had the misfortune to have his residence burned and with it $5,000 in currency, which he had saved The house was insured, but there was no insurance on the savings of more than a quarter of a century. What a lesson this teaches about hoarding money where it does no one any good. Suppose Mr. Struth had put $200 each year in the State Bank of New Smyrna (this is about the yearly amount saved) at 4 per cent interest? He would now have [illegible] over $10,000 to his credit, and this money would have been in actual circulation, for no bank can afford to let its money lie idle. This practice of taking money out of circulation is what makes "tight times."

"We Pay You to Save"

THE STATE BANK OF NEW SMYRNA

Dine at the
CITY CAFE
Canal and Live Oak streets
Regular meals, 35c
Meal tickets, 21 meals for $4.50

W. P. SHRYOCK
GROCERIES of QUALITY
W. P. SHRYOCK
River Front Phone No. 8

DR. WILLIAM F. DAVEY
Graduate Optometrist and Manufacturing Optician
158 South Beach St., Daytona, Fla.
Permanently located. Open the year round
The most complete Optical store on the East Coast. Eyes examined—Glasses fitted—All kinds of repair work. Broken lenses duplicated and work returned same day. Out of town trade solicited. Satisfaction guaranteed. Prices reasonable.

Oh, You Shady Porch!

YOU WHO HAVE A SHADY PORCH to shield you from Old Sol's hot scorch, should congratulate and shake hands with yourselves.

MAKE THE BEST USE OF IT

Furnish it with some of the many comfortable and convenient articles of Porch Furniture we have here, and enjoy it from the beginning to the end of this hot summer season.

Pitzer Furniture and Hardware Company
The Oldest The Best The [illegible]

NEWSPAPER ARCHIVE®

Saving Your Food

The proper care of your food is the most essential thing during the hot summer days. Food that is not pure and wholesome is liable to cause sickness and death. It is impossible to keep food in summer without the liberal use of

Our Ice

An extra five cents worth of ice has more than paid for itself if it prevents the souring of a quart of milk, but it does much more, it keeps all your food in a nice fresh condition all the time.

Use our ice freely this summer. Keep that refrigerator filled all the time—that is true economy.

New Smyrna Public Service Co.

J. C. LYLE, Superintendent

INSURANCE that INSURES

The best insurance costs no more than the other kind. The strongest companies in America are represented in this agency

ALSO REAL ESTATE

F. A. NEWELL, Agent, News Bldg.

PORT ORANGE.

PORT ORANGE, June 1.—Decoration day was observed by a number of our people placing memory tributes on the graves of their departed loved ones, and the old soldiers were not forgotten. Memories of former days were revived and another reminder of the fleeting years left with us.

Capt. "Lige" McDonald has sold his "Darling" and his gasoline tender, the "James B.," to James B. Sipes, of Pittsburg, Pa.

Mr. Aldrich left Sunday in his car for Long Island, Mrs. Aldrich going by train on Tuesday.

F. H. Wilson, who has been a guest at Tribbles since the middle of November, has gone to spend the summer in Providence, R. I.

Assessor Sam Wilson spent a short time in Port Orange last week.

Dr. H. K. DuBois is having an up-to-date septic tank connected with his residence.

Miss Mary K. Davis started for West Milton, Ohio, on Tuesday for the summer.

Prof. C. K. M. Sheppard was in town Monday and brought the ballot for the sub-district election, to be held on Friday, for the purpose of electing trustees and voting the mill-tax to be taxed for the next two years.

Mrs. M. E. Ramsey and two children [illegible], and her sister, Miss Con[illegible]tin, are housekeeping in Mrs. [illegible] Martin's cottage, and plan to [illegible] a while and compare this [illegible] interior for summer.

[illegible] rains though light have greened up vegetation, settled the dust and brightened the appearance of things generally

S S Martin has had his Ford passenger car converted into a delivery truck, James Metts doing the work It makes a very creditable appearance and does the work

Mrs. Emma Weise leaves for New York for the summer on Wednesday.

Mrs. Agnes Smith plans to go to Orlando on Thursday to visit her son

Rev. J. D. Sibert, presiding elder of the Miami district of the Methodist church, will preach here next Sunday morning at 10:30. The quarterly conference of the Port Orange-Kingston charge will be held at 2:00 o'clock Sunday afternoon.

Fun for the Children.

Soak a cupful of dried peas overnight They then can be easily pierced At the same time provide a box of wooden toothpicks By combining the two your children will find amusement by the hour in making playthings of every description

Father's Sundays.

The new vicar was making pastoral calls in his parish, and stopped to converse with a small boy at the garden gate. "And where does your father go on Sundays, my little man?" "Well, on fine Sundays he goes golfing, and on wet Sundays he turns us all out to church so he can have a bit of peace in the house."

Artistically Speaking.

The Mexican word "hombre" (meaning man) is pronounced "umber." Therefore, a sunburnt man is "burnt umber." This complexion, combined with a vandyke beard and a regular Mexican yellow streak ought to make an effective color scheme

J. Y. DETWILER ON PACIFIC COAST

WRITES ABOUT CALIFORNIA—ITS RESOURCES AND BEAUTY, ITS PEOPLE, AND ITS RAPID DEVELOPMENT

Thousands of miles away from home, in a strange country, where conditions appear to be opposite to what we have been accustomed, in almost every condition; in climate, soil, methods of cultivation, the diversity of fruits, the manner of living, not omitting the types of humanity, that are daily met; each day brings forth new objects of interest, which if specifically stated would to many appear incredulous or exaggerated.

Four days and nights of continuous travel, leaving Jacksonville, the gateway of Florida, at 8:00 p. m., the temporary destination being the beautiful city of Los Angeles, arriving about 10:00 p. m. the following Tuesday, leaving the previous Friday, fortune having favored the securing of reservations through to destination for Mrs. Detwiler and myself. We soon adapted ourselves to conditions that were both instructive and entertaining. Our route, via Kansas City through the great American desert opened up a range of country from the flat woods or Florida, the boundless prairies of the great west, the mining districts of the mountains, providing an ever-changing view of the unlimited resources of the great United States of America Arriving at our destination we were met by friends, and in due time were enjoying home comforts, divested of the never-ending motion of the train.

Our route, via the Santa Fe, for smoothness of tracks, the opportunity of obtaining meals at reasonable rates, and comfort generally is to be commended

The following morning was devoted to viewing the city by auto, the asphalt streets said to embrace over 700 miles affording ample opportunity to note the palatial residences and their surroundings, in many instances containing acres of the most gorgeous colored flowers, contrasting the most elaborately kept lawns, it was our good fortune to see all the flowers indigenous to Florida, and many others were in evidence, among which were bougainvillea, wisteria and roses beyond expression. There were trained over trellises, made into hedges, separating the yards, the residences, in many instances being almost entirely covered with the different species of ivy that are most appropriate for that purpose. Great avenues of date palms from 10 to 30 feet high border the streets and in the suburbs the streets are lined with the eucalyptus, towering from 40 to 80 feet skyward The impression is that the winds are much more moderate than in our section of Florida, as the trees are more symmetrical.

Thursday, the day after our arrival, was devoted to a trip through the country, which extends for hundreds of miles through the different valleys, from the San Pedro hills near the coast to Santa Anna mountains to the eastward, and from the Santa Monica and Verdugo mountains to the northward of Los Angeles, whose population is estimated to be nearly half a million. Our trip extended through the San Fernando valley, a succession of towns at short intervals along the way, which for miles was bordered with hundreds of acres of orange groves, also peaches, apricots, olives and other fruits for which California is so famous.

Road making in this section is a fine art, and is conducive to immigration In many places the roadway is blasted through great hills of rock; in others fills are made that are astonishing At times we pass along the foothills, with mountains looming above us, the hillsides dotted with little homes, all appearing to be be perfect in appearance, so far as culture and care are concerned. Imagine 30 miles of avenue electrically lighted, bordered by fruit ranches and villas, also date palms on each side, bordered with roses blooming in the greatest profusion the entire distance. This is remarkable, clean culture showing through the rows apparently for a mile or more It must be borne in mind that nature has done much for the state of California in soil, climate and other characteristics The ranges of mountains evidently of glacial action have, during the process of ages, furnished the soil, composed of decomposed granite, which in combination with alkali furnishes the most productive of soils for all agricultural purposes, as may be seen in products at the agricultural exposition in this city. These mountain ranges, several of which are snow-capped, as well as those of less altitude, among which the foothills are located, are separated by valleys greater or less, which in local parlance are termed "arroyas," and in these depressions are located many little homes, huge hills, and in some instances, mountains, looming in the background but a few hundred yards in the rear. One of these, less than two years, reclaimed from a state of nature, was a veritable bower of fruits and flowers, embracing the most rare and beautiful to be conceived of. Veritably this is a land of wonder, and like the visit of the Queen of Sheba to King Solomon, "the half has not yet been told."

Frequently since our presence in Los Angeles our daily journeys by motor car have ranged from 50 to 150 miles; through all sections of country, from apparently the most barren to the most prolific in agricultural productions. Frequently we passed large rivers, almost if not entrely barren of water; sometimes the stones, gravel and sand a quarter of a mile or more in width, the avenues being arched by concrete or built upon spiles, six or eight feet above the bed. For miles we find ranches that appear to have more stones than soil but still set out in trees. In others the stones have been collected and huge piles built along the line fences five or six feet high and as much as 30 feet wide. Thus are the river beds reclaimed at great expense, the price of land ranging from $400 to $600 or more per acre. Water seems as scarce as is possible to conceive of, but the land is irrigated by surface methods, ditching and pipes four to eight inches in diameter, distributed over the fields The soil appears to hold moisture and does not seem to leach as under corresponding conditions in Florida. Very little fertilizer is required. Alfalfa seems to be the prevailing crop for hay, but barley and oats are also cut for that purpose Fields of corn have been observed, the latter still being planted and ranging to two feet or more in height.

Next week we expect to take in the exposition at San Diego for a short time

Yesterday a 50 mile run to Rodondo beach, possibly 20 miles distant, provided our first good view of the Pacific ocean The wind was high, though quite steady, and apparently blowing at the rate of 40 to 50 miles per hour, and the sand and spray which struck us at an unexpected turn was sharp and biting to the skin The bluff, about 20 feet high, was occupied by buildings of all sorts for purposes of entertainment. Upon reaching the beach proper a heavy surf was rolling in, the beach being protected by huge rocks below the platform and extending along the shore A huge wave bade me welcome, breaking itself upon the rocks and deluging the bystanders, myself included—apparently anything but pacific Further investigation showed that large buildings erected over the water, possibly 20 feet high, had been washed down, doing material damage This blow is said to be something unusual in this section

A few days previous a run was made to the beach at Venice, with no stop, as time would not permit. This beach is greatly patronized, and is quite a city of itself Here the beach is restricted by a wall in most places, piers and structures extending therefrom

Nearly every day since our arrival a trip of from 30 to 150 miles has been taken. Among those most remarkable within the confines of the city has been the asphaltum pits of Ranch La Brie, where excavations embracing nearly or quite ten acres have been made under the direction of the Los Angeles Historical society. Vast quantities of extinct prehistoric animals have been found, many of these being mounted and placed on exhibition at the Museum of Natural History. The bones embrace nearly everything from the various inferior mammals to man—the sabre-toothed tiger, the three-toed horse, and eagles, wolves, etc. The credentials with which I was so generously provided procured our party admission to the pits, from which it is stated the public is excluded, as noted by numerous signboards. Here the process of excavation has been going on for several years, the pits showing bones innumerable. In one place a recess had been excavated, some four feet wide and eight feet high, in which the bones still remaining as uncovered were piled as thickly as they could be packed. They embraced the remains of a great number of animals now extinct. In part of this area there is a small depression or lake (not unlike a Florida sink-hole) rather more oblong than circular and about ten feet below the surface of the surroundings; from the sides ooze out a thin strata of asphalt which, if removed, soon hardens. This is covered with water when hard, and evidently was the watering place of animals in prehistoric ages; once entering the deceptive area, they were doomed, slowly sinking to an untimely end, only after many centuries to be dug out and become the wonder of future generations. From the great diversity of the remains of animals of a carnivorous nature, as well as birds of like nature, it might be presumed that advantage was taken of their helpless condition, and each in turn contributed to the store of animal remains—hermetically sealed up for all time. These remains are carefully excavated by hand, each particle having the asphalt as clean as possible, then boiled in kerosene and laid away to drain, and afterwards set up or exhibited in the museum.

Los Angeles county is celebrated for her good roads, the stone and asphalt being local. In the vicinity of the asphalt nearly all removed, then several thousand oil wells, arranged in long rows, and from which are pumped oil for commercial purposes The only thing nature fails to supply is water, and that is piped for city use and irrigation nearly or quite 200 miles.

Florida is represented in Los Angeles by quite a few people, the Volusia county contingent embracing Jay Wilkinson and C. H. Knapp, from Daytona. Wilkinson is coining wealth in the real estate business and Knapp was or is interested in the palatial Van Nuys hotel. F. H. Mann, former editor and owner of the Halifax Journal, is located at Lompoc, Cal. The Daytons are at Redlands, and there are others. I am indebted to Jay Wilkinson for two copies of the News, both of which were so highly appreciated that in sheer gratitude I sat me down and penned this effusion descriptive in part of an adopted Florida "cracker's" observations and experiences in a land of flowers second to no other. Thus far, a saving clause exists for Florida in the possession of her citrus fruits and her salubrious climate. The climate here is beautiful, so far as experienced, though the temperature is somewhat cooler than in our section of Florida. So far as I have observed the mercury ranges here in the morning and evening from about 56 to 60 degrees. An evening out requires an overcoat, or corresponding wraps for ladies, and the noonday sun is not oppressive, owing possibly to the dryer atmosphere, which is more prevalent than in Florida

I omitted to mention that Foster C Austin, formerly of Coronado Beach, is located here, doing a prosperous law business

Will Sharpe, formerly of the art department of Stetson university, is here also with his two brothers, Alfred and Herbert F Sharp, their father, who formerly operated the Coronado Beach hotel, died some five years ago. Mrs Sharp is still living The original Coronado Beach is still in evidence and sustains its individuality, notwithstanding its namesake 'neath the sunny skies and balmy breezes of Florida

Quite an interest has been created among the archaelogists of the Pacific coast whom I have met in relation to the historic fort and old mission at New Smyrna I visited a few of the old missions, comparing the collections of ecclesiastical appliances with those at New Smyrna, and expect to stop at Santa Barbara, having received introductory letters from the bishop of Los Angeles and others to the fathers in charge of the several missions.

Thus far, I have had no opportunity to investigate the fishing industry on the Pacific coast, as Los Angeles is about 18 or 20 miles distant from the sea, and heretofore I have been obliged to content myself by narrating the marvelous fish stories (which Florida alone can furnish), even at the expense of a hard-earned reputation and the stigma that accompanies the narratives of a disciple of a disciple of Ananias sojourning temporarily in a strange land. The question arises here: how will I be able to truthfully narrate the wonders, the beauties, describe the agricultural products in evidence and still hold my reputation for the veracity I claim and permanently remain a resident of Florida?

JOHN Y. DETWILER.

Los Angeles, May 20, 1915.

Bonds and Bonds.

Briggs—"I'm going to my brother's; I want to get rid of some bonds. Where are you off to?" Griggs—"To my divorce lawyer's. I want to get rid of some bonds, too."

Fortunate Provision.

"Nature's works are marvelous." "Yes Isn't it fortunate that she provided every woman with some real hair to pin braids and switches to."

Variation in Light.

Morning light is from 10 to 30 per cent stronger than that of the afternoon, varying with the seasons.

New Treatment for Obesity.

A German physician's new electrical treatment for obesity compels patients to perform muscular work automatically and independently of their will by stimulating their muscles.

And Do Nothing.

The world is full of people who keep insisting that something ought to be done.—The Pelican.

FULL PROGRAM OF THE V. C. S. S. CONVENTION LAKE HELEN, JUNE 11TH

Practically all the plans for the annual convention of Volusia county Sunday schools, to be held at Lake Helen on Friday, June 11th, have been completed. The people of Lake Helen and vicinity extend a hearty welcome to all—delegates and visitors; let us show our appreciation by our presence.

All Sunday schools are requested to notify at an early date Mrs. E. C. Westlake, of Lake Helen, as to the number of delegates they will send, so as to make planning for the crowd's entertainment easier for the committee.

Following is the program for the day:

Morning Session.

9:45. Registration and assignment of delegates

10:00 Devotional service, by Dr. Merrill, pastor of the Congregational church of Lake Helen.
Song and prayer.

10:15. Temperance, by W. H. Edmondson, of Holly Hill.

10:30. "The Unified Program," by Rev. S. L. Jackson, of Daytona.

10·45 Paper, "The Value of County Organization to the Small Sunday School," by Mrs Nina Van Cleef, of Glenwood.

11:00 "Adolescence," by Dr. R A. Carnine, of DeLand, (discussion.)

11:30 Meeting of the executive committee

Afternoon Session

2:00. Devotional service, by Rev H H Bowen, of DeLand; (music).

2:15 "The Child in the Sunday School," by Mrs H S. Rightmire, of Daytona.

2:30. "Preparation of the Lesson," by Rev C V Albertson, of DeLand, (discussion)

3:00 Open conference, to be led by Rev. C. H Farran, of DeLand

3:30. "Sunday School Evangelism," by J. M. Johnson, of Daytona, "The Boy Preacher."

4:00. Address, by General Secretary R. C. Weidler, of St. Petersburg.

Evening Session.

7:30. Devotional service, by Rev. Mr. Shingler, pastor of Baptist church, of Lake Helen.

7:45. Reports and business
Closing address, by Secretary Weidler.
Reading of the minutes.
Benediction.

E H SHOEMAKER, Prest.

Guilt.

Commit a crime, and the earth is made of glass.—Emerson

Unconscious Paraphrase.

Dad (who has brought his son to the links for the first time)—"Is it a good lie, Harold?" Harold (unconsciously ranking himself with the Great)—"Father, I cannot tell a good lie."—Punch

Giving One's Best.

"The essential relations of men and women to society are not altered by their entering into marriage relations with one another. Whatever was owed before marriage, of gift, of self development, is still collectible and in the same coin It admits no theory of substitutes. If children are your best, your supreme contribution, let us have them; in any case, let us have the best of you."—Mary Austin.

Drug on the Market.

Generally speaking, he who would be a popular entertainer should cut out lectures. Women do not care for them, and married men get more than they need right at home.—Chicago News.

Old Valencian Industry.

The making of glazed tiles or "azulejos" is the only ancient Valencian industry which has retained its importance through the centuries up to the prekent day. These wall and floor tiles enter into the construction of nearly every modern building throughout the region, and the local consumption alone is sufficient to keep the factories running

Compliment for Grandpa.

Grandpa was visiting in a family where there was a little girl named Lucille. After he had gone someone said, "Well, Lucille, what do you think of grandpa?" "Oh," she said, "I think he is just awful cute."

Treating Scarlet Fever.

No matter how mild the case of scarlet fever, the patient must be put to bed and kept there for four weeks. For it must not be forgotten that his kidneys are affected, just as if his was the most serious case. Milk must be the basis of the diet, no meat in any form, not even broth, being allowed.

NewspaperARCHIVE®
NewspaperARCHIVE®

BLUE AND PINK RIBBON

By MARY MONROE.

(Copyright, 1914, by W. G. Chapman.)

For 15 years Miss Martha and Miss Mary had inhabited the big old house on the hill, at the top of the village street, and neither had spoken to the other. And nobody in Grantford had ever learned the cause of their dispute.

When the only brother died, leaving a little girl, the sisters, then in the second year of their quarrel, had each written, asking John's executor for the privilege of caring for the orphaned niece. So Maud had come to the home, and from the first she had accustomed herself to the peculiar state of affairs in that family.

It was convenient to say what you wished to say through the intermediary of a third person, instead of having to soliloquize.

It was when Maud Grant married John Springer, the doctor, that the wrench came. If Maud had only known it, the old aunts were so chastened by her approaching departure that she could have made them friends.

So Maud went to live in the new house at the bottom of the hill, as Mrs. John Springer; and, though she climbed the hill often, the old ladies were sadly disconsolate at her loss.

But after a while Maud did not climb the hill so often, and then the time came when she did not climb it at all And the two old ladies began to be very busy with knitting and crochet work, and the balls of yarn rolled all over the room as the busy old fingers pulled at them.

Miss Mary and Miss Martha sat opposite each other in their chairs, their fingers working and the needles clicking, and, as they worked, they soliloquized:

"A pink ribbon on the little cap, because, of course, it is going to be a boy," said little Miss Martha.

"How glad I am it is going to be a girl," said Miss Mary. "I love blue ribbons. I think a baby girl with a dainty little cap with a blue ribbon on it is just the sweetest thing in the world."

"I can't abide blue," soliloquized Miss Martha. "I am so glad that Maud's baby is to be a boy. Charles? Or Ferdinand? My uncle or my father?. I think Ferdinand will sound prettier, and then, it would be a sort of tribute to papa."

"She must be called Dorothy, after mamma," Miss Mary soliloquized.

They emphasized their sentiments to callers, and it did not take at all a long time for the news to reach Mrs. John Springer, in the house at the bottom of the hill.

"The dear old things!" she said to her husband. "Oh, John, one of them is going to be so dreadfully disappointed. Whatever shall we do?"

"Well, my dear, they are bringing their own troubles on their own heads," laughing. "We must just leave them to work out their own problems. Anyway, we shall be happy, whichever way it is, won't we dear?"

Maud smiled up at her husband, and he put his arm round her shoulders and kissed her.

And now the day arrived when the blue and the pink ribbon each reposed upon its cap, along with little jackets and coats and all the paraphernalia of babydom. And the little maiden ladies waited And the wait proved longer than they had expected. And by and by rumors began to spread about the town, and then a carriage drove swiftly up from the station, and a famous specialist leaped out and ran through the room in which the two old ladies sat, waiting.

"Dear Lord, save her to me!" prayed Miss Martha upon her knees. "Thou knowest I want her—we want her."

Little Miss Mary started, for this was the first time in all those years that her sister had betrayed the recognition of her identity.

"Martha! Sister!" she said in a trembling voice. And it was Martha's turn to tremble and look afraid, for she had not dared to hope that the olive branch, held out, would bear such fruit so soon.

The little old ladies looked at each other, and of a sudden they fell into each other's arms and cried. And as the tears streamed down their cheeks and mingled, they asked each other's forgiveness with sobs and self-reproaches.

"I—I—I hope it will be a girl! There!" said little Miss Martha.

"No, no! [illegible] to be a boy. I want it to [illegible] answered Miss Mary. And [illegible] one as far as it was possib[illegible] when she made that admiss[illegible]

There w[illegible] of hurried footsteps on th[illegible] Doctor Springer came in [illegible] Instantly the two old la[illegible]ed him, one by each hand [illegible] wrinkled old faces were [illegible] his.

"John! [illegible]g well?" they both pleade[illegible]

"Well!" [illegible] Springer. "Why, it's all ove[illegible]

"A girl!" [illegible] Miss Martha.

"A boy!" [illegible] Miss Mary.

"Well—it [illegible] admitted John Springer, r[illegible] hands. "A boy and a girl. [illegible]ders. So we'll have one f[illegible] gifts, after all." And, being [illegible] began to dance for joy.

And the [illegible]n aunts, with [illegible] schoolgirls, did something [illegible]uld never have [illegible] sober [illegible]

Seabreeze and Daytona Beach

DAYTONA BEACH.

DAYTONA BEACH, June 3.—Large crowds from the interior visited the beach, Sunday. The beach hotels were well patronized. Bathing parties, automobile parties and lookers-on gave the beach almost a gay mid-summer appearance. Also fishing from the ocean and bridge piers has been good recently, and there were those who did not quibble to cast the line for a catch.

Memorial day was observed Monday by the closing of the postoffice for Sunday hours and by the closing of places of business generally after 9:00 a. m. Pinewood cemetery had many visitors from early morning until late afternoon and the graves generally were decorated in a rich profusion of flowers, while those of the old soldiers were also marked with flags The graves of the departed comrades were decorated by the members of the Joe Hooker Post at 2:00 o'clock in the afternoon.

Mrs. A. S Gemmill has purchased the E W Strawn residence property on South Ridgewood avenue, across from the Oyama property.

Mr and Mrs George Wood and children are located for the summer in Mrs Stewart's beach cottage adjoining the Seaside Inn. Mr Wood is bookkeeper at the Merchants bank and was in Daytona all winter

The Seaside Inn opened Tuesday with the proprietors, Mr and Mrs H F. Stewart, in charge. Mrs T. M. Smith, of Jacksonville, has been in stalled as housekeeper. She has heretofore been with Mr and Mrs Stewart in this capacity

Remodeling Daytona Beach Hotel.—Work on the Daytona Beach hotel bath houses started Monday with a large force of men Mr and Mrs Ayres decided to locate the buildings west of the hotel rather than below the beach bluff as they first intended The change was made in order not to mar the wide sweeping view of the incoming and outgoing tide The dining room will be enlarged, a new modern kitchen and one or two new bedrooms added Much attention will be given to making the grounds attractive by grassing, and the setting out of flowers and trees both on the ocean front and on Atlantic avenue.

Among the Sunday and Monday visitors at the Daytona Beach hotel: H. C Baker and wife, R O Compton, Sumpter Davis, Mr. and Mrs. J. Cherry, Miss Bennor, Miss M Smith, Frank Wright and S K. Guernsey, all of Orlando, Claud Roper, Atlanta, S T. Pernham, Jacksonville; O. N. Hesler and party of three from Sanford; Mr. and Mrs O H Betts, J C Roberts, C. M. Hand, Sanford, Mr. and Mrs. R. M. Robbins and party of five from Titusville; S. W. Alton and Frank Stewart, St Augustine, and others.

Mr. and Mrs .George Wood and children spent Sunday in DeLand with Mrs Wood's mother, Mrs C. O Glover. They motored over in their new car.

Mrs. George Addy, of Philadelphia, is visiting Mrs. Will H. Moore at the Coquina Lodge, Ocean avenue.

At the Breakers: Mr. and Mrs. L. D. Moy, of St. Louis, Mo.; A. R. Sadler, Ocala; John E Field and Mrs Davidson, DeLand; Mr. and Mrs V. Hargraves, Jacksonville; Miss Streeter, Miami; Miss E. Crux, Orlando; J. L. Harden and wife, Ocala; G. W. Juningen and wife, Orlando; O. K. Bryan and wife, Orlando; Ernest Colby, Ocala.

Mr. Bassett and son, Joe, motored over from Eustis and joined Mrs. Bassett, who was visiting Mrs. Will Moore, to spend the week-end. They returned home Sunday afternoon, taking Mrs. Bassett and Arthur Moore and his cousin, Miss Houchin, with them for a week's visit.

Mr. and Mrs. E. W. McCormick, who were spending a short time in the Branch flat on Coates street, have returned home.

John L. Odum, who purchased of Harry Gross the small building he used as a lace shop, is remodeling it into a meat shop by having cement floor put in and otherwise.

Mr. and Mrs. Geo. T. Barr, winter residents of Orlando, are at the Palm as usual for a couple of weeks before going north for the summer.

C. H. Hambrick, who came over from Tampa last week, is guest at the Palm during his stay here.

Russell G. Macomber, wife and baby, of Jacksonville, will be here this week for a visit with his sister, Mrs. V. C. Grant, and family, on Seabreeze avenue. Mr. Macomber is on the postoffice force at Jacksonville.

A. S. Harroun has been suffering one of his bad attacks again this week.

A card from Mrs. C. A. Phillips, from Middlebury, Vt., says: "It is rainy, cold and disagreeable, with the thermometer at 45 in the middle of the afternoon."

The many friends of Mrs. Ellis are greatly relieved and pleased over the encouraging reports which come from her at the Klock hospital, Daytona. Mrs. Ellis had a fall last week and sustained a broken thigh bone. She was taken to the hospital for treatment.

Dr. and Mrs. J. P. Esch and family, including Mrs. E. J. Wright, and her niece, Mrs. Carrie Farnham, and Mr. and Mrs. C. H Raynor left Saturday for the north. Dr. Esch and family go directly to their home in Huron, Ohio, and Mr. and Mrs. Raynor go to New York and the eastern states to visit their children.

Thursday evening the Epworth league, of which Mrs. Farnham is an active member, gave her a surprise party at the Methodist parsonage.

J H. Dressner and son, Clifford, successful orange growers north of Ormond, spent part of Monday in Daytona Beach

The Bridge club held a very pleasant meting Wednesday afternoon at the home of Mrs. A S. Randall, with Mrs Ackland Stilling as hostess.

The Aid society of the M. E. church met Tuesday afternoon with Mrs J R Colliver at her home on the beach, Seabreeze.

The following party of automobilists enjoyed a fine picnic dinner and outing at Blue Lake Sunday: Mr. and Mrs. Goldenberg, Mr and Mrs. Bert Williams, Mr. and Mrs. Holmes and Mr and Mrs E E Johnson

On Monday D. F. Fuquay sold two lots in the Fuquay addition on Grandview avenue to Jack Llewellyn

Mrs T E Clements, of Jacksonville, stopped here Saturday and Sunday to visit her sister, Mrs W H Freeman, at Pinehurst, on her way to Fort Pierce, where Mr. Clements is agent for the Florida East Coast Ry.

News has ben received here of the death of Miss Kate Harris, of Boyne City, Mich, who was here with her mother, Mrs. Harris, a guest of Mr and Mrs Beardsley the latter part of the season. Her death will be learned with regret by those who met her and her mother in the Beardsley home. She was a bright and attractive young girl.

A pleasant house party at Pinehurst Friday and Saturday of last week were Mrs J L Owens, Miss White, and Mr. McCray and two daughters, of Lakeland, and Herbert and Leon Smith and sister, Mrs Cassidy, of Umatilla. They are two jolly carloads, touring for a good time and getting it . They greatly enjoyed the bathing and motoring and the beach pleasures generally.

Miss Frans Sparber returned home this week from Stetson. This is her second year in the music department, in which she is making fine progress Her vocal teacher, Miss Bates, came over with her for a few days' visit before going to her northern home in Wells, Minn.

Mrs. Cora Powell left last week for Baltimore, Md, where she will join her friend, Miss Fullerton, and they will motor to the summer home of the latter on the coast of Maine.

Charles Freeman, who has been attending the military school at Gainesville, Ga., is expected home this week.

SEABREEZE.

SEABREEZE, June 3.—A mass meeting will be held at school house, Thursday night, June 11, at 7:30, to discuss the pending bond election for school purposes in the sum of $50,000 Supt. C. R. M. Sheppard has been invited to be present, and it will be to the interest of all property owners and voters to turn to and have a meeting of the people and for the people Do you think it advisable to change the present location to a larger school site? And where? The present site was given to the town for school purposes. Can it be sold for other purposes? are a few of the several questions which may be threshed out.

Good Opening for Grocery.—J. E. Williams has closed out his department and grocery store on Ocean boulevard in order to go out of the business. It is his intention to remodel the lower floor used for this purpose into two or three apartments, modern in construction and furnishings, work on which will begin by September 1st. This leaves a good opening in the grocery line for a live business man in North Seabreeze, preferably Ocean boulevard, and the present indications are that some one will pick up the plum before business opens in the fall.

Dr. S. Z. Holland, wife and daughter, Miss Hazel, closed their home on Peninsula drive, Tuesday morning, and left for a visit with the old home folks away back in the "Blue Grass" state. They go to Paducah, Ky., where they expect to visit for a couple or three months. When they return here they will occupy their new home on Earl street. It is their intention to rent or sell the Peninsula drive cottage, which proved too small for their hospitable intent. Dr. Holland is a member of the Seabreeze council and will be missed in the council chamber.

Mrs. Kate Haney came in last week from Marietta, Fla., and is at her home on North Peninsula drive. She is not well and came for the ocean tonic, and may remain all summer. Mrs Haney left her daughter, Mrs. Jas. Baggett, and family quite well, and enjoying the fruits of their own garden sass, poultry, and dairy. Some of the family will visit Mrs. Haney some time this summer.

Dr. and Mrs. M. S. Messenger, winter residents of North Halifax avenue, left Tuesday morning to pass the summer in Elmira, N. Y.

Miss Katherine Henry, Mrs. J. B. Abercrombie's niece, arrived last week to visit her aunt and uncle at their home on North Halifax avenue. Miss Henry thinks Seabreeze the most beautiful spot in the south, and is enjoying her visit here very much

Mrs. S. R. McConnell, who, since the departure of her brother-in-law and sister, Mr. and Mrs Jos M Rogers, has been at the Abercrombie home, left Monday afternoon for Chicago, Ill., to join her daughter. Last week Mrs. McConnell had the misfortune to sprain her right ankle going down the steps, and was still suffering from the sprain when she left

Little Master Richard Middleton, Jr., had a most delightful birthday celebration, which was overlooked in the mention last week. Several little cousins, other friends, and two grandmothers helped on in the enjoyment of the momentous occasion Games, the birthday cake with two candles, and generous helpings of ice cream filled the afternoon with pleasure for the children The party was given at the home of his grandmother, Mrs. A W Middleton, on Palmetto avenue, where his parents, Mr and Mrs Richard Middleton, are spending the summer.

Mrs H. S. Morrison, of Lake Helen, and friend, Mrs S S Haradon, of Portland, Me, who regularly passes the winters at Lake Helen, spent a couple of days at the home of the former on Oakridge avenue, Friday and Saturday of last week. Mrs Haradon will leave soon on her return north.

Mrs. H. W Cushing, who, as usual, has been with the Misses Apthorp at their home on Ora street for the past eight months, this week moved to the Raymond and will be there with Mrs F G Stuart all summer

Miss Lou Ott closed her home on the river front, North Seabreeze, Saturday, and left Monday from Daytona for Covina, Cal, where she will visit a friend of many years Mrs H A Ennis, who was at one time a resident of Seabreeze. It is Miss Ott's intention to dispose of her residence property here and make her home, if her plans carry, in Pasadena, Cal. Miss Ott carries with her the best wishes of many friends in Seabreeze and vicinity, who, while they sincerely regret her departure, hope that the change in climate may prove beneficial.

The Raymond, on North Grandview avenue, near the Clarendon, has been opened as a rooming house by the proprietor, Mrs. F. G. Stuart, and among the week's arrivals are Mr and Mrs. Turnley, Mrs. DuHuy and daughter, Lilian, of DeLand. They came over for the ocean baths, and Mr. Turnley brought his car along.

Dr. and Mrs. A T. Bigelow, of North Halifax avenue, will spend their summer in the foothills of the Green Mountain state. They left Wednesday morning with the remains of Dr. Bigelow's mother for Wells River, Vt, where the interment will take place in the family burial grounds. It will be remembered that Dr Bigelow's mother died in January at a great age, being past 90.

H. G. Whitsett and son, Ernest, left Monday morning in their car to spend the week at Eustis, where Mr Whitsetts' presence as city engineer is needed. Mrs. Whitsett and their other son, Walter, are looking after the improvements in their absence The new porch extending along the front and south of the house has been screened, and a fresh coat of paint applied to the exterior, will make it very attractive.

Mrs. J. R. Colliver gave the faithful few, Leslie Odum, Harlan Merryday, Ted Green and Willie Freeman, an automobile ride and picnic dinner at Ponce Park, Monday There were others but only those who averaged in attendance and recitations were included.

J L. Dunn is having a retaining wall and sidewalk laid along the north line of Duke street and North Atlantic avenue, which is the south line of his ocean property on which he is erecting a very attractive fireproof bungalow home. The new home is advancing rapidly in construction and in a month's time will be ready for occupancy.

Mrs A J. Kennedy and little daughter are visiting her brother-in law and sister, Professor and Mrs H E Wakefield, on Oakridge boulevard, for a couple of weeks They came up from Titusville last Thursday. Mr Kennedy spent the week-end with the family, returning home Sunday afternoon

Mr. and Mrs G W Darby, winter beach residents, closed the Darby cottage and took their departure last week for Pennsylvania and New York where they visit relatives and friends

Mrs Baggett and little son, Gordon, are spending the week with her parents, Mr. and Mrs. C. F. L[illegible] Ocean boulevard. Mr. and [illegible]gett leave soon for the mounta[illegible] North Carolina, where Mr. Bag[illegible] will take his month's vacation, an[illegible] Mrs. Baggett and Gordon will spe[illegible] the summer.

Colonel and Mrs. Cordis closed th[illegible] mansion on the Halifax, Ocean boul[illegible]vard, and left the last of May to spend the summer in Long Meadow, Mass., their summer home.

W. F. Mathas recently left for Montezuma, Ind., in answer to a telegram. Mr. Mathas' mother has been in bad health for some time, and while the telegram failed to state, Mr. Mathas believed it was a call to her bedside.

Mr. and Mrs. U. S. Shelly, of North Grandview avenue, and pretty daughter, Miss Frances, left Monday to spend the summer at their old home town, Ashland, O.

Mr. and Mrs. Henry Gane and children, who were occupying the Allen home on North Halifax avenue, left Saturday for Portland, Ore., and other points on the north Pacific coast. They will not reach their home in Santa Barbara, Cal., until October

Seabreeze Council in Special Session. Seabreeze council met in special session, Monday afternoon. Present, G. W Buckner in the chair; S. Z. Holland, W. O. Upson; absent, Councilmen Simpson and Mathas, both of whom are out of town The mayor and city attorney were present, also C G. Smith. The clerk was instructed to pay bills when approved by a member of the finance committee. A motion was carried to procure a barge of shell to be delivered on the streets under the superintendence of the marshal. Six-inch pipe was ordered extended on Ocean boulevard from Palmetto street to Peninsula drive. Contract with Clark G. Smith, which had been threshed out at a previous meeting, was signed in the presence of the city attorney, the mayor affixing his signature at the instruction of the council.

Picked Up Bargain at Auction Sale. A fortune in a pipe bowl was discovered by a Peterborough (Eng.) architect, Mr. Fordham, who purchased an old meerschaum pipe at a recent auction sale for a few shillings. He found on taking his purchase home, that the front of the bowl was set with a cluster of diamonds, emeralds and rubies. The gems have been valued at over $500. Dealers from all parts of England were present at the sale, but failed to discover the bargain.

A Billion. A billion is one thousand millions—1,000,000,000 Beginning with the right hand cipher you say: Units, tens, hundreds, thousands, tens of thousands, hundreds of thousands, millions, tens of millions, hundreds of millions, billions, etc.—and you have it

IF IT IS GOOD PRINTING

YOU ARE

LOOKING FOR

THIS IS THE

PLACE

TO GET IT

NEW SMYRNA NEWS

NEWSPAPERARCHIVE®
NEWSPAPERARCHIVE®

R. NEWMOUNT,
ing, May 31, as re-
J. Newman, co-op-

	Temperatures		
	Highest	Lowest	Rainfall in inches and hundredths
25	92	71	.00
26	90	71	.00
27	90	73	.00
28	86	72	.03
29	92	72	.71
30	87	69	.00
31	84	71	.21

LEGAL NOTICES

(First pub May 14; last pub June11)

NOTICE OF ELECTION.

Called by the County Board of Public Instruction for the Issuance of Special Tax School District Bonds.

WHEREAS, the Board of Public Instruction for the County of Volusia, State of Florida, at a regular meeting of said Board this day held, did adopt a resolution in the words and figures following, to-wit:

"BE IT RESOLVED by the Board of Public Instruction for the County of Volusia, State of Florida, upon the examination and consideration by said Board of the petition filed with said Board by qualified electors residing in said Special Tax School District No. 8, of Volusia County, Florida, representing to said Board that said electors desired bonds in the amount of Forty-two Thousand Dollars ($42,000.00) to be issued by said Special Tax School District for the purpose of acquiring, building, enlarging, furnishing, and otherwise improving school buildings and school grounds, and for the further purpose of refunding the present outstanding indebtedness and creating a credit balance in the said District's funds, for the exclusive use of the public free schools within said Special Tax School District; that the proceeds derived from the sale of said bonds should be used for the purposes above stated, and petitioning said Board for the issuance of said bonds under Chapter 6542, Laws of Florida, Acts of 1913, said bonds to be voted on in the following amounts and for the specific purposes as follows, to wit:

Five Thousand Dollars for the purpose of purchasing a suitable site for a new school building;

Thirty-five Thousand Dollars for the purpose of building a modern school building or buildings; and

Two Thousand Dollars for the purpose of refunding the present outstanding indebtedness and creating a credit balance.

That said petition is signed and found by said board to be signed by not less than twenty-five per cent of the duly qualified electors residing in said Special Tax School District, and in regular and proper form; that the amount of forty-two thousand dollars ($42,000.00) of bonds is required and shall be issued by said Special Tax School District No. 8, for the purposes set forth in said petition and above stated; that said bonds shall be dated July 1st, A. D. 1915, and that the principal of said bonds shall be issued in denominations of Five Hundred Dollars ($500) each, numbered consecutively from one to whatever number is required to represent that portion or portions of said Forty-two Thousand Dollar bond issue which shall be authorized at the Special Election to be hereafter held in said district in accordance with Chapter 6542, Laws of Florida, Acts of 1913; that said bonds shall be due and payable twenty (20) on July 1st, 1925, twenty (20) on July 1st 1935, and the remainder on July 1st, 1945, and the rate of interest to be paid on said bonds shall be six per cent per annum, due and payable semi-annually on January 1st, and July 1st of each year, and interest coupons for said semi-annual interest shall be attached to said bonds, and the principal and interest of said bonds shall be payable at the office of the Superintendent of Public Instruction for Volusia County, Florida.

It is further ordered that this resolution be forthwith published once each week for four successive weeks in the New Smyrna Breeze, a newspaper published in Volusia County, Florida, in said Special Tax School District No. 8."

"WHEREFORE, be it now further resolved by said Board of Public Instruction for the County of Volusia, State of Florida, that notice be given [illegible] hereby given that [illegible] will be held, and an election hereby ordered held, in said Special Tax School District, No. 8, Volusia County, Florida, on the [illegible] day of June, A. D. 1915, to determine whether or not there shall be issued in said Special Tax School District [illegible] provided for in [illegible] set forth in [illegible] the qualified electors of said Special Tax School District who are free holders shall vote. That said election shall be held at the following places in said district, viz: New Smyrna City Hall; and that R. B. F. Roper, Geo. M. Marshall, and E. E. Irland are hereby appointed inspectors, and C. A. Newell, clerk of said election; that said Board of Public Instruction shall cause to be prepared and furnished to said inspectors the ballots to be used at said election, and the form of said ballots shall be such that voters can vote "For Bonds" or "Against Bonds" on each of the propositions mentioned in the resolution above set forth and this day adopted.

It is further ordered that this resolution be published once each week for four successive weeks in the New Smyrna News a newspaper published in Volusia County, Florida, in said Special Tax School District No. 8.

Adopted May 3rd, A. D. 1915.

GEO. F. CROUCH,
Chairman Board of Public Instruction for the County of Volusia, State of Florida.

Attest:
C. R. M. SHEPPARD, Secretary,
B. E. PREVATT,
E. M. WOOLWINE,
Members of said Board.

NOTICE.

Notice is hereby given that on the eighth day of June, A. D. 1915, we will file a petition in the Circuit Court, in and for Volusia County, Florida, applying to the Judge of said Court for an order authorizing the adoption by us of John S. Brewer, and changing his name to Emerson Love.

S. R. LOVE
GRACE S. LOVE

Dated May 4, A. D. 1915.

(First pub Jun 4, last pub July 2)

Notice of Application for Tax Deed Under Section 8 of Chapter 4888 Laws of Florida.

Notice is hereby given that Bell H. Wilson, purchaser of Tax certificate No. 427, dated the 2nd day of June A. D., 1913, has filed said certificate in my office, and has made application for tax deed to issue in accordance with law. Said certificate embraces the following described property situated in Volusia County, Florida, to wit: NW¼ of NW¼, Sec. 15, T. 19 S., R. 32 E., 10 acres.

The said land being assessed at the date of the issuance of said certificate in the name of Howard Hickard Land Co. Unless said certificate shall be redeemed according to law, tax deed will issue thereon on the 6th day of July A. D. 1915.

Witness my official signature and seal this the 4th day of June A. D., 1915.

SAM'L D. JORDAN,
Clerk Circuit Court Volusia County, Florida. (Seal)

PAYS FOR TURKEY HE STOLE

But It Took Him Twenty-Seven Years to Discover That the Act Was Sinful.

Atkin, Ark.—A. D. Stubbs of Carden Bottom, six miles south of here, received from the post office there a dollar and the following letter of explanation:

"A. D. Stubbs—Dear friend: Please find enclosed $1 for one turkey I killed of yours twenty-seven years ago in the woods near the mouth of Petit Jean river. This turkey was taken to George Shoemake's and we cooked it and ate it. I am serving God. Will you please forgive me for this sinful act? L. R. Eagan."

The letter was mailed at Kansas City. Mr. Stubbs remembers Eagan well, but was not aware of the killing of the turkey.

Mr. Stubbs at once applied the dollar to the cause of foreign missions.

MAKES MEN HUMAN TORCHES

Soldier on Way to Rear for Treatment Describes German Liquid Fire.

Paris.—The effect of the burning oil and chemical sprayed by the Germans upon the French advanced trenches in the woods of Malancourt, which was mentioned in an official communication, is described in La Liberte by a nurse at the front.

The nurse was at a railway station when the soldier victims arrived.

"None of us could escape the torrent of fire," said the soldier. "Our clothes flowed with oil and some of us became living torches."

BELGIANS GIVEN BACK JOBS

Sign Declaration They Will Refrain From Acts Prejudicial to Germany.

Amsterdam, Holland.—A Brussels dispatch to the Telegraaf says that all former employees of the Belgian government in the post and telegraph departments, as well as other branches of the government, have resumed work after signing a declaration that they will refrain from acts prejudicial to Germany. A German administrator has been appointed for each department.

THAT TALL, DARK MAN

By OLIVE ROBERTS BARTON.

(Copyright, 1915, by the McClure Newspaper Syndicate.)

Don met them at the train — Lorraine, her mother and father. It seemed centuries since he had seen her, Lorraine, of course, although it had been but two weeks since she had gone away.

The parting had been full of foreboding for Don. Such a trip was sure to be prolific in young men. To make things more ominous, Lorraine had intimated before leaving that Signorina Lotta had foretold tantalizingly vague things of a tall young man with brown eyes and dark hair. This was thorns and nettles to Don, whose eyes were gray and hair a decided auburn.

He now searched her face anxiously. Had the dark young man materialized in the fortnight's vacation? There was nothing there to tell. Lorraine was as sweet and smiling—and baffling—as ever. He sighed.

He was asked to stay to dinner and accepted gratefully. He had a dogged determination not to leave until he had verified, or dissipated, his fears.

Two things favored him—the moon and the arrival of the preacher. The back yard swing soon had two occupants.

Lorraine suddenly became talkative. "The whole thing was heavenly, Don. From the minute we left until just now."

"Thanks!"

"You're welcome, grouchy! I'd think you'd be glad to see me back. Instead you've been glooming around like a funeral. Well, I'm going to tell you all about it anyway. I've just got to tell someone. Do you remember about Signorina Lotta—all she said about a dark man and everything?"

"No!" killing a mosquito. "What did she say? Surely you don't believe the rot a fortune teller gets off?"

"Oh, but I do. It all came true; almost every word of it. You see, it was this way," gazing rapturously at the moon. "When we got to Baltimore the city was all decorated for the big centennial. After we had seen the decorations and all that dad wanted to go on a battleship."

"Well, where does the fellow come in?"

"Sh! I'm coming to that! We went across the bay to a great whopping man-of-war that made you feel all glorious and patriotic—"

"But when—"

"Be quiet! I'm coming to him soon. They let us on that one. We went up a funny little pair of stairs they lowered over the side of the boat."

"But what has your brown-eyed friend to do with—"

"For goodness sake, be quiet, Don. You're worse than Prince barking for a bone. Well, mother and I were looking all around everywhere. Dad had wandered off by himself, and in a few minutes he came back with the tallest, handsomest, darlingest, brown-eyed—"

Don coughed painfully behind his hand.

"Poor boy! What a cold! Well, as I was saying, dad came back with the tallest, hand—"

"I heard you the first time."

"Oh, did you? Well, he was. And he treated us just lovely. He took us lots of places other people weren't allowed to go, for he was an officer. His uniform was gr-r-a-a-nd."

Silence.

"And then that night we went by boat to Old Point Comfort and Norfolk. We were at luncheon in the hotel when who should walk in but Lieutenant Erickson. He took us through the fort and everywhere—"

"Yes, I know. I've been there! Then I suppose he went back to Annapolis where he belonged!"

"Who? Oh, indeed he didn't! Dad and mother and I got on the boat that night and went to Boston."

"Well—that's all, I suppose."

"No, indeed! The best"—very innocently—"is yet to come."

"Heavens! I suppose he suddenly developed a pair of wings and—"

"Why, Don, you act so funny! I don't understand you at all."

"Humph! Well, go on about your brown-eyed god of Olympus. What next?"

"Why, that very day we were coming out of a shop on Tremont street in Boston, when whom should we run into but—"

"Lieut. Jupiter von Erickson, I suppose!"

"Yes," wonderingly. "How did you guess? And his wife!"

"His wife! His wife, did you say?"

"M-hum! And she was as beautiful as he was handsome! Her hair was a beautiful light—"

But what her hair was like Don never heard. "You little tease!" he cried, holding her tight to his breast. "Tell me what color of eyes you like best, before I let you go."

"Gray!" confessed Lorraine softly.

"State Use System" Favored.

Governor Fielder of New Jersey favors the establishment of the state use system by which convicts may be employed. Under this plan goods used by the various state departments will be manufactured. The various correctional and prison reform boards urge the removal of the state prison from Trenton to Rahway and the placing of 300 convicts on road repair work and 300 on the prison farm in Cumberland.

MOST ANCIENT RACE

Cave Gives Up Relics Many Thousand Years Old.

Explorations by Nevada Archeologists Prove Truth of Piute Legends of Lost Cavern—Sealed Up by Nature.

Kansas City. — The archeological department of the University of Nevada has nearly completed the exploration of a cave in Nevada, sealed up by nature 3,000 years ago. It contains relics of what is believed to be the ancient race from which the American Indians sprung, a race far older than the Aztecs. Among the thing brought to light is a skull declared to be more than 5,000 years old certainly and possibly in existence several hundred thousand years ago. If these surmises are correct it is older than the Piltdown skull, found in Kent, England.

Along with the skull were found many relics of a prehistoric race in a remarkable state of preservation, because they have been hermetically sealed in nature's own preservatives.

The first mention of this ancient civilization that is remembered by white men dates back to 1844, when General Fremont led from California a little band of whites across a new trail through the Rockies. He followed the Humboldt river until he came to the shores of what is now called Humboldt lake, a half mile east of the main Humboldt range of mountains, and a mile south of Lovelock, Nev. In the region of the lake he entered the land of the Piute, the chief of whom was Winnemucca. The trailmakers were met by the Indian chieftain with open arms.

General Fremont and his party were guests of the Piute band for many days. Familiarity with other tribes had taught Fremont a method of communication by means of signs. He asked the Indian chief if he, in his great wisdom, could tell the white man whence came the red men—their origin. The aged chief by signs indicated that the history of the Indians went back to the beginning of the world. It told how his ancestors had driven a whole nation into a huge cavern and sealed them there to perish.

When years later Chief Winnemucca had learned the white man's tongue the Piute legends spread among the pioneer miners and finally reached the ears of scientific men. At Winnemucca's death his daughter Sarah became attached to the families of army officers, and through them the legends became public.

Her granddaughter, Sarah Winnemucca, was educated in a reservation school. Her imagination fired by the legends of her people, she repeated them to her instructors, until finally Prof. J. C. Jones, chief of the archeological department of the state university, determined to make a search for the lost cave. The stories indicated that it must be somewhere near the Humboldt lake. Sarah Winnemucca picked a spot as near as the legends could guide her, from which point the scientists conducted their search successfully.

KIND DEED WINS A BRIDE

Westerner Befriends United States Soldier and Reaches Heart of Easterner.

Cottonwood Falls, Kan.—Befriending a soldier at Fort Leavenworth several years ago has just won for C. V. Riggs of Cedar Point a New Jersey bride.

Riggs, who is a painter, used to work in Leavenworth, and there became acquainted with a young soldier of the fort, who was taken ill and died. The young man's only near relative was a sister, Miss Mertie Hoagbin of Rosenhayn, N. J., who was unable to come to him.

During the soldier's illness Riggs wrote many letters to the young sister, telling of her brother's illness. After his death the letters continued. Last week Miss Hoagbin came to Kansas. She and Mr. Riggs were married by Probate Judge Coverdill.

Read the New Smyrna News

W. L. WOOD, M. D.
Physician and Surgeon
NEW SMYRNA, FLA.
Office Cor. Magnolia and Canal Sts.
Office Phone 143
Residence Phone 82

SAYS ONE LEG IS BAROMETER

But She Doesn't Like It, and Is Suing the City of Cleveland for Damages.

Cleveland.—It's no joke to have one good leg and another that persists in acting as a barometer. So declares Mrs. Hattie Felber, who is suing the city for $10,000 damages.

She also objects to having to wear shoes two sizes larger than she has been accustomed to wear and to have to forego dancing. In her petition she charges that as she alighted from a street car she stepped into a hole in the street and so injured one of her legs that the foot swelled permanently.

"In damp and cloudy weather my leg acts as a sort of barometer," she said. "I can tell by the pain whether it will be clear or not."

TO BE SOLDIER, EATS BEANS

Youth Who Tried to Enlist Three Times is Under Weight—Physician Advises Him.

Alexandria, Ind.—Paul Hogle, a high school pupil, who has had ambitions to join the United States army, returned from Indianapolis, where he made his third unsuccessful attempt to enlist under the Stars and Stripes.

At Muncie the young man was informed six months ago that he was not old enough. When he tried to join the army at the Anderson recruiting station his parents objected. A few days ago he slipped away to Indianapolis. Everything went along fine until it came to the question of weight. He was five pounds under the prescribed weight. He has been advised by a local physician to confine his diet to beans to take on extra weight.

"I'M ONLY 98," SHE SAYS

Arrested for Begging, New Jersey Woman Denies She's Too Old to Work.

Atlantic City, N. J.—"I had to beg. They all said I was too old to work, but I'm not," said Mrs. Edna Sheppard when arraigned before Recorder Gaskill on the charge of seeking alms on the streets.

"Well, you don't look exactly like a spring chicken. Just what is your age?" inquired the court.

"None of your freshness, young man. I'm only ninety-eight and I'm not ashamed to tell it either," was the reply.

"Prisoner discharged," was the verdict, after investigation had shown Mrs. Sheppard really was within two years of the century mark.

THE CORNER DRUG STORE
PRESCRIPTIONISTS
Telephone No. 54

F. W. Hatch G. W. Brown Mgr.
TWIN ISLAND NURSERIES
HATCH, BROWN & CO. Proprietors
New Smyrna, Fla.

KNIGHTS of PYTHIAS

Volusia lodge No. 60 meets second and fourth Wednesday nights in the Masonic hall.

M. A. GALBREATH, C. C.
W. P. SHRYOCK, K. R. & S.

DR. G. A. KLOCK
Daytona, Florida
Physician and Surgeon
Thoroughly equipped and modern private hospital for the care of all patients.

J. S. DUSS, Jr.
Attorney and Counsellor-at-Law
Bossfield's Office next to Fidelity Bank
NEW SMYRNA FLORIDA

DR. B. H. FARR, M. D. D. C. D. C.
Graduate under the founder of Osteopathy and of California Chiropractic College of Los Angeles, etc. 6 year course. Regularly certified to practice on examination by Florida state board of examiners. Treatment at your home or at office. Office at Rev. G. E. Ferr's new stucco bungalow on Washington street, between Faulkner and Orange. Appointments and treatment any hour. Special attention given to nervous and spine, pain of any description, headache, backache, lumbago, rheumatism, paralysis, blood, heart, lungs, kidneys, liver, stomach and bowels, women's and children's diseases, eye, ear, nose and throat. Diagnosis and treatment of obscure and difficult cases.

A year's subscription to the New Smyrna News would be a welcome and pleasing gift to that friend who is interested in this city.

JAXON METAL SHINGLES
Defective chimneys, flying sparks or lightning need not worry you if your roof is of Jaxon Metal Shingles. Not only are they fire-proof, but very durable and make a roof that is unusually attractive as well as economical.
Fire-proof and Weather-proof. Won't Rot, Crack, Warp or Split; Can't Become Loose or Blow Away
First cost about the same as wood shingles but much cheaper by the year for they will last many times as long, cost nothing to keep in repair and save money on insurance.
Made of tight coat galvanized steel; rust-resisting and very durable, or of Toscan metal, non-corrosive and known to be the purest and most lasting of metals.
Manufactured by THE FLORIDA METAL PRODUCTS CO., Jacksonville, Fla. SOLD BY
NEW SMYRNA LUMBER COMPANY
MAKE A ROOF THAT WILL OUTLIVE YOU

Unless Properly Packed, Fruit Will Not Bring Top Prices
The marketing of Florida's citrus fruit crop so that it will be profitable largely depends upon the manner in which the fruit is packed. No matter how carefully grown, sprayed and protected in the grove, fruit that is not properly prepared and packed will not bring top prices.
Under normal conditions next season's crop of oranges and grapefruit will be much larger than that of this year. The grower who sends first-quality fruit to the market will again be the man with a big bank account. There will be demand for the best, no matter how great the volume.
Skinner's "Satisfaction Guaranteed" Packing House Machinery Gives Good Fruit the Touch of Quality That Makes it Sell
Anticipating a greater demand than ever for machinery of this kind to be installed in houses now standing and others soon to be erected, we have enlarged our Dunedin plant and this year hope to be prepared to fill all orders.
Future profits in citrus culture depend upon efficient packing house equipment as much as anything else. Skinner's "Satisfaction Guaranteed" machinery has demonstrated that it is a paying proposition to growers of good fruit.
L. R. SKINNER MFG. CO. DUNEDIN AVENUE, DUNEDIN, FLORIDA

NEWSPAPER ARCHIVE® NEWSPAPER ARCHIVE®

Real Estate

BARGAINS

I have some choice real estate in large and small tracts at BARGAIN PRICES.

If you are looking for Anything in the line of Real Estate see . . .

R. B. F. ROPER

New Smyrna, Fla.

Studebaker

"As you think about Automobiles, remember two things:

"1. Studebaker cars are built in the largest and best factories in the industry.

"2. The man who deals with Studebaker makes no mistake.

"These two axioms sum up all the automobile wisdom any man need know. Remember them today, next fall, next year —and whenever the automobile question comes to your mind"

C. H. SAMS

New Smyrna Florida

Give us a CALL if you have any

PLUMBING

TO PUT IN OR REPAIRED

If you have any GAS PIPE to be repaired

Phone 94 C. LUTZ Canal Street

W. B. Eckler

ARCHITECT

NEW SMYRNA FLORIDA

J. LITTLE

Brick Plasterer

Cement Worker

NEW SMYRNA FLORIDA

H. C. COLEE Blacksmith and Wheelright

New Smyrna Florida

At Sunday School.

Jimmie returned from his first Sunday school breathless with excitement "Why, Jimmie," asked his puzzled mother, "where did you get two pennies?" "Oh," replied Jimmie, proudly, "they passed around a whole basket of pennies, and I took one"

Easy to Read Clock.

On a new clock dial for quick reading the figures for the minutes are placed in a circle outside the hour figures and are larger.

That's a Different Thing.

Don't think because a woman declares she has the best husband in the world that she has any idea of meeting him in heaven.—Exchange.

To the Bitter End.

"Why don't you get rid of that mule?" "Well, suh," answered Erastus Pinkley, "I hates to give in. If I was to trade dat mule off, he'd regard it as a personal victory. He's been tryin' foh de las' six weeks to get rid o' me."—Puck.

Concurring.

He—"As I was saying, Miss Maymie, when I start out to do a thing I stay on the job. I'm no quitter." She (with a weary yawn)—"Don't I know

BRING WARM NOTES

Mufflers Start Romances Between Soldiers and Maids.

Quaint Replies Received to Missives Enclosed in Articles Sent by College Girls to Wounded in Hospitals.

New York.—International romances have been interwoven with the leg-warmers and mufflers knit by the maids in the dining room of Whittier hall, Teachers' college of Columbia university, and every mail that comes from the other side brings warm missives from the soldiers convalescing in the hospitals of England and Scotland.

No sooner had the needs of the soldiers in the field become known in this country last autumn than Mrs. Marie Seger, who is in charge of the dining services at Whittier hall, devised a scheme to improve the few leisure minutes the waitresses had and also to assist the warriors. With generous contributions of money made by the young woman students, Mrs. Seger bought a large quantity of gray wool and knitting needles. She gave a quantity to each of the waitresses, hinting that when they had nothing to do—which frequently occurs when some of the girls miss their meals or come late to them—they might knit leg-warmers or mufflers. The waitresses heartily fell in with the idea and the quantity turned out was an excellent tribute to their nimble handiwork and the fine spirit with which they accepted the suggestion.

When the goods were being packed for shipment, someone jocosely remarked that they might send along a note or two to cheer up the soldiers. Mrs. Seger saw no objection to this and half a dozen of the waitresses penned brief notes "to whom our presents are given," enclosing their names It was around Christmas that the first shipment was made Now the thanks of the wounded are coming in with both serious and flippant replies to the notes of the girls Some of the letters from the soldiers are written in Glasgow, some in Edinburg, but most of them are from St Andrew's hospital, Dundee Most of the knit goods containing the letters were distributed there, hence the interesting notes One of them read

Dear Fannie —— : Your note came just in time to make me change my mind When I got shot on the Aisne I was reported dead My old girl, hearing of this, up and married a lad that was not man enough to go to war First I wanted to eat a big enough bullet to make me croak Then I got mad because I thought if she didn't care for any more of a man than she married she must have thought I was a fine snicker, too. So now, I want to write to you a lot. Send me your picture when you write again JOHN ——."

Another read:

"Dear Maggie ——: From your name I think you are Irish From your wit I know you are. From your tone I know you are a nice girl I am Irish and I am married, but I am going to hunt up a nice Irish lad for you and make him write. And I will make him tell the truth, too.

"PATRICK ——."

Still another, brief but explicit, ran:

Dear Jennie ——: I would like to marry you, but have two Scotch lassies and three laddies in their kilts awaiting me home. What's more, there's a wee wife, and then sometimes I drink too much Scotch, and nice girls like you can't beat me like my wife can. SANDY ——."

No engagement rings have been received as yet, but then all sorts of romances are woven around Whittier hall, and the maids now are talking of trips abroad to hunt up their soldier boys when the war is over.

ENGLISH ROOSTER AT WAR

German in St. Louis Is Badly Wounded in Encounter With English Chicken.

St Louis—Henry Hoehn, of German descent, has some bad wounds on his face as the result of an encounter with an English chicken, a Plymouth Rock, raised by an Englishman The cock had been sold to a meat market where Hoehn worked, and Hoehn was selecting some pullets from a pen in which the cock was imprisoned.

The cock, after seeing Hoehn cut off the heads of several pullets with a cleaver, leaped at him and struck him in the face with his spurs. Two long gashes were made When Hoehn recovered from his surprise he threw the cleaver at the fowl and killed it.

SON TO DISPOSSESS FATHER

Sternly Insists in Court That Parent Must Pay Rent or Move.

Yonkers, N Y.—Joseph Gillert, thirty, had his father, Paul Gillert, fifty-six, in court for nonpayment of rent and asked that he be dispossessed The son owns the apartment house at 26 Croton terrace. His father occupies three rooms there.

Judge Beall asked young Gillert to be lenient with his father, but the son said that if his father could not pay his rent he would have to move. All persuasion failed to shake the younger Gillert. The court had to order the father to pay rent or move.

DAYTONA

Mrs. Coleman Williams, who had been visiting in this city, returned to her home in Oak Hill, Thursday afternoon of last week.

Vet Cave, of Holly Hill, was a Sanford visitor for several days the forepart of this week, going over to the Celery City Saturday afternoon.

E. M. Martin, secretary and general manager of the Tropical Building and Investment company, of Key West, was a business visitor in this city from Friday until Monday.

Miss Leona Turner left Saturday for Asheville, N. C, in which city or vicinity she expects to spend the summer months for the benefit of the change and for recuperation after a busy winter season.

Mr and Mrs. T. Fred Brown, well known winter residents of Daytona Beach, departed Sunday on their return north for the summer. Mr. and Mrs Brown will go to Providence, R I., and from there as usual to Sunapee, N H

Mr and Mrs. C. H Raynor, who had been at their Daytona Beach home as usual during the season, departed Saturday for New York, from which city they will go to South Orange, N. J, to visit a aughter and later to a summer camp in Maine

Rev S L Jackson, pastor of the First Christian church, who returned Saturday from a business visit to Orlando, states that the Sunday schools of that city are planning for an excursion to Daytona some time during this month, the intention being to spend the day at the Nautilus casino on the ocean beach

Mr. and Mrs J A. Fall, of Somersworth, Mass, who have spent a number of winters in this city and were this season located in the Troy hotel cottage adjoining that hotel on Volusia avenue, departed Saturday on their return north for the summer having lingered here until they were among the last of the winter visitors and residents

Mrs B V Markham, Miss May Kingston and Miss Nellie White left Sunday to spend the summer north, Mrs Markham and Miss Kingston going to Asbury Park, N J, and Miss White to her home in Lakewood, N J Miss White is a cousin of Mrs Markham and had been here during the season with Mr and Mrs Markham She was employed the greater part of the season in the Otis book and stationery store

Mrs F A Newell and daughter, Miss Edith Newell, who, during the season, occupied their cottage on the ocean beach at Daytona Beach, departed Saturday for New York, from which city they will go to Bradford Pa Beyond this their plans for the summer have not yet been formed Their winter's sojourn was marked by a series of pleasant entertainments at their beach home, their residence on North Ridgewood avenue in this city having been rented for the winter

Rev and Mrs S L Jackson left on Thursday afternoon of last week for Orlando on church business Mr Jackson returned from that city Saturday to hold his regular Sunday services, but Mrs. Jackson went, on Saturday, to Ocoee to attend a county convention of Christian churches before which she delivered an address on Sunday school work in the morning and on missionary work in the evening. Monday she went to Umatilla to address a missionary meeting Tuesday night. Wednesday Mrs. Jackson went to Eustis and gave an address in the afternoon before the women's missionary society and a public address in the evening, returning home from that place

Mr. and Mrs. John Kolle, who had been occupying their winter home on Second avenue during the season as usual, departed Saturday on their return to Brooklyn, N. Y., for the summer They were accompanied by their granddaughter, little Miss Clare Intemann, and by Hubert Krantz, Jr. The latter had been with Mr. and Mrs. Kolle through the winter, coming here on account of his health, which was greatly benefited. Miss Clare Intemann had been attending the public school and since the return north of Mrs. E. P. Intemann had been with Mr. and Mrs. Walter Kreitzberg at their home on Second avenue, Mrs. Kreitzberg being her aunt.

Mrs. M. S. Hunt was in the city from New Smyrna from Thursday until Saturday of last week. Mrs. Hunt assisted Mrs Mary Troy at the Troy hotel again last winter, and since the close of the season has been making a round of visits with relatives and friends. She expects to rejoin Mrs. Troy here some time in July and will be with her again next season.

Alderman Rolland E. Stevens was a Jacksonville visitor Friday and Saturday of last week.

The wind squall Saturday morning was accompanied by a rainfall of .13 inches, according to the record kept by J. G. Brown.

Mr and Mrs. Isaac P Flournoy, of 35 North Palmetto avenue, went up to Jacksonville Friday for a few days' visit in that city

Miss Bessie Morrison went up to Jacksonville, Friday, to spend about a month with her brother, E. C. Morrison, and wife in that city.

Mrs Charles Kupperbush, of Palatka, visited her sisters, Mrs. Joseph Osborne and Mrs P. V. Sullivan, on Thursday and Friday of last week, returning to Palatka Friday afternoon.

Mrs. C F. Edwards, Mrs. E J Mills' mother, went over to Palatka, Friday, to visit Mr. and Mrs. Leon Despland while Mr. Mills and family are making a cruise on the Home Run

Miss Florence Bingham left recently for Winston Salem, N. C., to attend the college commencement, and will go from that place to Burlington, where she will be with friends during the summer.

The Clark drug store is now established in the Geo F Smith building at the southwest corner of Beach street and Magnolia avenue, the moving have been completed Friday with the exception of the fountain

Miss Mamie Rogers visited Mrs B A Marsac Thursday and Friday of last week at her home on West Magnolia avenue Miss Rogers came to Daytona from DeLand where she had been attending the normal school She went from this city to her home in Volusia

Charles Cook left Thursday of last week by train for Asheville, N C, where he was joined by Mrs Cook and they will spend the remainder of the summer Mr Cook will conduct an automobile livery at Asheville or vicinity, having started his cars to the mountain city last week for that purpose

E Ben Carter, superintendent of maintenance of way for the Flagler System, was in the city from St Augustine, Saturday, registering at the City hotel I A Blalock, manager for the Daytona Public Service company, took advantage of the presence in the city of Mr Carter to show that gentleman about Daytona in his car

Mrs Sarah R Rowe left Tuesday to spend the summer with relatives in Battle Creek, Mich Dr Roy Howe accompanied his mother to Jacksonville, returning from that city in the evening

Mrs Katherine G Blakestone, mother of Mrs L H Thompson, who had been with Mr and Mrs Thompson during the season at their home in Daytona Beach, left Tuesday on her return to Washington, D C

Mr. and Mrs O G. Posey are the proud parents of a fine baby boy, born Sunday at Dr Bohannon's hospital The baby weighed about nine pounds and both he and his mother are reported to be getting along nicely

Jordan McCollum, a Confederate veteran of Seabreeze and an old resident of this vicinity, left Saturday to attend the annual reunion of the U C V. in Richmond, Va., this week. Mrs. McCollum accompanied her husband and they will be away for about ten days

Mr. and Mrs. S. H Moseley and daughter, Miss May Moseley, left Tuesday of this week to visit the Panama Pacific exposition, visiting enroute Chicago, Denver, Colorado Springs, Salt Lake and Los Angeles and San Diego, Cal. They will return to Chicago from San Francisco and spend some time in the Windy City, coming back to Daytona in October.

Mrs. Emma Edick and Mr. and Mrs. Wilson Allen and little daughter, Gladys, left Tuesday for a western trip of some duration. They will spend some time at Pasadena, Cal., and visit the Panama-Pacific exposition at San Francisco and the San Diego exposition also. They will also visit at other places in the western and northwestern states, including Groton, S. D., and other points in that state, and will probably go east, to Cherry Valley, N. Y., before returning to Daytona in the fall.

Dr. and Mrs. Henry Mitchell closed their winter home at Daytona Beach, Friday, and departed for St. Davids, Pa., where they will spend some time with their son and family, later going to Evanston, Ill., to visit their daughter and family at that place. Before returning to Daytona in the fall they expect to go east, visiting Dr. Mitchell's old home at Norwich, N Y, and also going to Rochester and other places

BUILDING MATERIAL

LUMBER OF ALL KINDS

CEMENT . . . . . ROOFING

BRICK

House Bills a Specialty

Estimates Furnished

New Smyrna Lumber Company

Phone No. 6

Mr. and Mrs J. C Clark and son, A R. Clark, departed Friday for their home in Greenbank, N. J, for the summer Mr Clark is proprietor of the millinery boat, the uniqueness of which attracts the attention of many of the tourists visiting Daytona and keeps Mr Clark busy answering questions concerning it while it also adds to his patronage Mr Clark and family expect to return to Daytona the last week in October.

Mr and Mrs C H Lane, who for several years had been living at 21 Ivy Lane, removed last week to apartments in the J H Donnelly building, Beach street and Volusia avenue, where they are very comfortably situated, particularly for the summer season, as they have the advantage of the cool seabreezes

Mrs F. M Davidson and Mrs F W Pope, Jr, and children, left on Tuesday to spend the summer in the mountains of western North Carolina Mrs Davidson going to Asheville to be near her brother, Col Menafee Huston, and wife, and Mrs Pope and infant son and little daughter, Francis going to Weaverville, in the vicinity of Asheville

A card from Geo H Foote, Jr, written from Cleveland, Ohio, May 30th, states that himself and wife will leave June 10th for California, to be gone about a month

J A Potter, of St Petersburg, who had been visiting his son-in-law and daughter, Mr and Mrs Wm C Kemp, at Seabreeze, left Thursday of last week on his return to the West Coast Mr Potter was one of Daytona's early settlers, but removed from this locality nearly 30 years ago

One of the most satisfactory flowers to be seen in this city is the bougainvillea There are many handsome specimens but none yet surpass that which covers the tank tower at the winter home of J W. Shields on Volusia avenue.

Mr. and Mrs. W. H Parker and Mr and Mrs C J Birch went up to Dupont last Wednesday to look over that territory. Mr Parker and Mr. and Mrs Birch returned Thursday afternoon, but Mrs Parker went from Dupont to Seville with her son-in law and daughter, Mr. and Mrs J. L. Robinson, who drove over in their car for her.

Mr. and Mrs. Fred Root are the parents of a fine baby girl which arrived at their home north of Orange Island Park shortly after 5:00 o'clock Thursday evening of last week. Both mother and baby are doing well. Dr. G. A. Klock was the attending physician. Mr. and Mrs. Root now have two daughters, their first child also being a girl.

Mrs C. M. Wilder left Thursday of last week for Wallingford, Conn., to attend the graduation from the Choate school of her younger son, Tom Wilder. The graduation exercises took place Monday, May 31. Beyond going to Wallingford, Mrs. Wilder had made no definite plans for the summer. Mr. Wilder closed their Daytona Beach home Saturday.

L. Z. Burdick has the contract for the remodeling and enlarging of the cottage which Charles Cook owns on Charles street in Palmetto Park, and which Mr. and Mrs. Cook will occupy on their return in the fall from Asheville.

Mr. and Mrs. H. H. Hoene, Mrs. Hoene's sister, Mrs. C. A. D. Schubert, and Mrs. William Hoene, who had been lingering here at Mr. Hoene's beautiful winter home on North Ridgewood avenue, departed Thursday of last week on their return to Pittsburg Pa, and will probably go as usual from that city to their summer home at Point Chautauqua, N. Y.

J M Lane and daughter, Mrs C H Vroome, who came here several weeks ago from Miami, where they had been spending the season, departed Thursday of last week for their home in South Norwalk, Conn While here they were located in one of the O W Stevens houses, 65 Third avenue Mr Lane and daughter have a number of good friends in Daytona who were delighted to have them here again even if only for a short time.

Mr and Mrs W H Peck returned Wednesday evening of last week from Fort Lauderdale where they had been visiting Mr and Mrs C D Kittredge. They left here in their car, accompanied by Mrs Kittredge and little daughter, who had been here with them for several weeks, intending to drive to Fort Lauderdale, but a washout south of Titusville and repair work in progress caused them to leave the car at Titusville and proceed by train They drove back from Titusville in their automobile

The machinery arrived the forepart of the week for the saw mill which J M Rawlins will install on his timber lands in this vicinity.

Dr W W Wilder returned the latter part of last week from Battle Creek, Mich, to which place he had accompanied his mother, Mrs C W Wilder

John P Leitner was an Ormond visitor between trains Thursday of last week, going up to that town to arrange for the removal to this city of his household goods Mrs Leitner joined her husband in this city the forepart of last week

Major Wiley Abercrombie spent Thursday of last week in Daytona with Miss Emma and W. W. Abercrombie Miss Lila Abercrombie went down to New Smyrna, Wednesday, to remain with Mrs. Abercrombie while the major came to this city.

The Christian Science services, commencing next Wenesday, will be held in Mrs Marian E Crane's store, 9 and 11 Volusia avenue, during the period of the building improvement of the Palmetto club house on Orange avenue where the meetings have been held for some time past.

The literature department of the Palmetto club will, through the courtesy of the Public Library association, hold its meetings in the rest room of the library building during the remainder of the summer or while the alterations and improvements in the Palmetto club building are in progress

ZIPPERER & PATCH

Livery, Feed and Sale STABLE

Baggage Transfer

Agents for COLUMBUS WAGONS

A Carload in Stock

Quick Service Guaranteed

ZIPPERER & PATCH

NewspaperARCHIVE®

Florida East Coast Railway Co.

FLAGLER SYSTEM

[illegible]	41 Daily	37 Daily	[illegible] Daily	39 Daily	Station	[illegible]	[illegible]	[illegible]	42 Daily	[illegible]
......	......	[illegible]	[illegible]	[illegible]	Lv. Jacksonville	[illegible]	[illegible]	[illegible]	......	......
......	......	[illegible]	[illegible]	10.30AM	Lv. St. Augustine	[illegible]	[illegible]	[illegible]	......	......
......	......	[illegible]	[illegible]	11.[illegible]	Lv. [illegible]	[illegible]	[illegible]	[illegible]	......	......
......	......	10.50PM	[illegible]	11.54AM	Lv. East Palatka	[illegible]	11.[illegible]	6.50	......	......
......	......	10.30PM	4.10PM	12.25PM	Ar. Palatka	[illegible]	10.45AM	6.1[illegible]	......	......
......	......	11.40PM	[illegible]	12.46PM	Lv. Bunnell	[illegible]	[illegible]	[illegible]	......	......
......	......	11.27AM	4.59PM	1.30PM	Lv. Ormond	[illegible]	9.50AM	[illegible]	......	......
......	......	12.[illegible]	5.10PM	1.34PM	Lv. Daytona	[illegible]	[illegible]	[illegible]	......	......
......	......	12.[illegible]	5.30PM	1.46PM	Lv. Port Orange	[illegible]	[illegible]	[illegible]	......	......
......	......	1.25AM	5.50PM	2.[illegible]	Lv. New Smyrna	[illegible]	9.1[illegible]	[illegible]	......	......
......	......	[illegible]	6.12PM	2.[illegible]	Lv. Oak Hill	[illegible]	[illegible]	[illegible]	......	......
......	......	[illegible]	6.44PM	[illegible]	Lv. Titusville	[illegible]	[illegible]	[illegible]	......	......
......	......	2.57AM	......	[illegible]	Lv. City Point	[illegible]	......	3.10AM	......	......
......	......	3.05AM	7.27PM	[illegible]	Lv. Cocoa	[illegible]	[illegible]	[illegible]	......	......
......	......	3.08AM	......	[illegible]	Lv. Rockledge	1.03	......	1.[illegible]	......	......
......	......	3.41AM	7.[illegible]	[illegible]	Lv. Eau Gallie	[illegible]	6.44AM	[illegible]	......	......
......	......	3.50AM	7.[illegible]	[illegible]	Lv. Melbourne	12.[illegible]	6.45AM	1.13	......	......
......	......	4.33AM	8.[illegible]	6.25PM	Lv. Sebastian	11.[illegible]	6.00AM	[illegible]	......	......
......	......	5.50AM	9.40PM	7.10PM	Lv. Fort Pierce	10.30AM	5.15AM	[illegible]	......	......
......	......	6.25AM	......	7.43PM	Lv. Jensen	[illegible]	......	[illegible]	......	......
......	......	6.34AM	10.36PM	7.52PM	Lv. Stuart	[illegible]	4.22AM	[illegible]	......	......
......	......	7.34AM	11.07PM	8.43PM	Lv. Jupiter	8.17AM	3.35AM	9.20PM	......	......
......	[illegible]	8.05AM	11.40PM	9.25PM	Lv. W. Palm Beach Ar	7.45AM	3.00AM	8.20PM	12.40PM	......
......	8.14PM	8.22AM	......	9.42PM	Ar. Lake Worth Lv	7.30AM	......	8.11PM	12.25PM	......
......	[illegible]	8.50AM	12.18AM	10.06PM	Ar. Delray Lv	7.12AM	2.21AM	7.41PM	12.02PM	......
......	[illegible]	9.50AM	1.00AM	11.00PM	Ar. Fort Lauderdale Lv	6.16AM	1.30AM	[illegible]	11.10AM	......
......	[illegible]	10.04AM	......	11.12PM	Ar. Dania Lv	6.04AM	......	6.22PM	11.00AM	......
......	[illegible]	10.15AM	......	11.36PM	Ar. Hallandale Lv	[illegible]	......	6.10PM	10.51AM	......
......	[illegible]	11.00AM	2.00AM	12.01AM	Ar. Miami Lv	5.30AM	12.[illegible]	[illegible]	10.30AM	......
[illegible]	[illegible]	......	*2.15AM	......	Lv. Miami Ar	......	*12.30AM	......	10.00AM	[illegible]
[illegible]	[illegible]	......	*3.04AM	......	Ar. Homestead Lv	......	*11.20PM	......	8.45AM	12.[illegible]
[illegible]	[illegible]	......	......	......	Ar. Detroit Lv	......	......	......	8.40AM	12.[illegible]
[illegible]	......	......	*5.06AM	......	Ar. Long Key Lv	......	*9.15PM	......	......	9.15AM
[illegible]	......	......	*8.00AM	......	Ar. Key West Lv	......	*6.30PM	......	......	6.15AM
See Note A	......	......	5.30PM	......	Ar. Havana Lv	......	9.30AM	......	......	See Note B

*Trains 35 and 36 are not operated south of Miami on Sundays.

Note A—P. & O. steamships sail for Havana Monday, Tuesday, Thursday, Friday, Saturday only.

Note B—P. & O. steamships sail from Havana Monday, Tuesday, Wednesday, Friday, Saturday only.

Trains 39 and 30—The Miami Local, between Jacksonville and Miami. Pullman broiler buffet parlor car, and First Class coach for white and colored, mail, baggage and express cars, make all stops.

Trains 35 and 36—The "Oversea Limited"—Atlantic Coast Line North of Jacksonville.

The "Oversea Limited", solid steel, electric lighted train, with electric fans. Through Pullman sleepers between New York and Key West, without change. Through dining car service. Carries the Cuban mail. Only eight hours at sea. Stops at important stations.

Trains 37 and 38—The Miami Express with Miami New York Through Sleeper via S. A. L. Trains 37 and 38 are scheduled to stop at all important stations. Two standard Pullman buffet sleepers between Jacksonville and Miami, one standard sleeper, New York and Miami, handled north of Jacksonville on S. A. L. Nos. 1 and 2; first-class coaches for white and colored, mail, express and baggage cars.

203 Daily ex Sun.	201 Daily ex Sun.	ORANGE CITY BRANCH	202 Daily ex Sun.	204 Daily ex Sun.
3.40PM	8.30AM	Lv New Smyrna Ar	2.05PM	7.30PM
4.40PM	10.30AM	Lv Lake Helen Lv	12.10PM	6.20PM
[illegible]	11.05AM	Ar Orange City Lv	11.55AM	5.35PM
[illegible]	11.20AM	Ar Orange City J Lv	11.50AM	5.15PM

129 Daily ex Sun.	ENTERPRISE BRANCH	130 Daily ex Sun.
8.45AM	Lv........ Titusville .... Ar	1.30PM
9.40AM	Lv........ Maytown Lv	12.42PM
10.40AM	Ar........ Enterprise Lv	11.42AM
11.00AM	Ar.... Enterprise Junc'n Lv	11.30AM

181 Daily ex Sun.	KISSIMMEE VALLEY BRANCH	182 Daily ex Sun.
4.00PM	Lv........ Titusville .... Ar	1.00PM
5.10PM	Lv........ Maytown Lv	12.01PM
5.52PM	Lv........ Geneva .... Ar	11.05AM
6.15PM	Lv........ Chuluota .... Ar	10.40AM
6.40PM	Lv........ Bithlo .... Ar	10.18AM
6.54PM	Lv........ Pocataw .... Ar	10.04AM
7.58PM	Lv........ Holopaw .... Ar	9.00AM
8.49PM	Ar........ Kenansville Lv	8.10AM
9.49PM	Lv........ Osowaw Lv	7.10AM
10.55PM	Lv........ Fort Drum Lv	6.54AM
11.00PM	Ar........ Okeechobee Lv	6.00AM

Connections made at Key West with P. & O. SS. Co., for Havana.

These timetables show the time at which trains may be expected to arrive and depart from the several stations, but their arrival or departure at the times stated is not guaranteed nor is this Company to be held responsible for any delay or any consequences arising therefrom. Subject to change without notice. For copy of Local Time Card or other information "See the Ticket Agent."

J. D. RAHNER, General Passenger Agent, St. Augustine, Florida

DELINQUENT TAX PAYERS

Notice is hereby given that the following described lands will be sold at public auction on the 7th day of June, 1915, at the City Council Chamber, in the City of New Smyrna, Volusia county, Florida, or so much thereof as will be necessary to pay the amount due for taxes herein set opposite to same, together with the cost of such sale and advertising.

Owner	Description	Am't Taxes and Cost
H. Almy	Lot bounded by Hull Grant, Louise ave, King St, Elanor ave	$13 05
Lucy C Bryan	Dougherty Lot 1, block 1 and riparian rights	32 74
F. N. Teats	Dougherty's W 170 ft of N 62½ ft., lot 5, block 2	12 14
D. L. Robinson	Dougherty's E ¾ of S. 196 ft, lot 5, block 4	6.75
E. P. Davis	Dougherty's Sams sub. lots 5 and 7, block 4 lot 10	5.18
J. W. Mitchell	Dougherty's S ¼, lot 11, block 4	4 39
William H Hawkins	Dougherty's W 90 ft of E 270 ft, lot 4, block 5	6 75
Gus Mills	Dougherty's E 60 ft of W 225 ft, lot 4, block 5,	9 90
Julia R. O'Brien	Dougherty's E 50 ft of W 165 ft, lot 4, block 5,	5.18
D P. Smith and T. L. Howell	Hillman's ripirian rights to N 8 ft. of lot 3 and lot 14, block 2	5 18
H. M. Morris	Finnegan's lot 17	6.75
R W Roper	Smith's lot 2, block 1	3 60
S B Wiggins	Smith's lot 4, block 3	3 60
O. A Baker	Pitzer & Nelson, lot 4 and 5, block 3,	5 18
Moses Meeks	Brown's lot 18,	6 75
Peter Page	Sheldon's lot 6, block 3	4 39
Carry Sloan	Sheldon's lot 8, block 3	5 96
N. D. Staghn	Sheldon's lot 11, block 1,	2.03
R. W Roper	Anderson's lot 11, block 1	1 24
Clara J Crouch	Anderson's lot 22, block 1	5 18
B. P. Gray	Paxton's re-sub in block 1; Sam's lot 11 and 17	16.20
M. C. Davis	Sam's lot 2, block 3	2 81
D. L. Robinson	Sam's lot 9, block 3	2.81
Peter Page	Sam's lot 13, block 3,	2.03
R. S. Maley	Rush's W 90 ft of S 50 ft, block 2	2 03
N. D. Harper	Rush's E ½ of lot 6, and W ½ of lot 7, block 3	5.18
C. W. Rush	Rush's lots C, D, E, block 3	4.39
Arthur B. Leete	V. Lowd's lot 2, except W 60 ft of N 35 ft of block 1	9.90
M. A. Frost	V. Lowd's S 40 ft. of lot 3, block 1	2.81
G. M. Marshall	V Lowd's Map Book 4, page 128, lot 3	1.08
G. M. Marshall	V Lowd's Map Book 4, page 129, lot 2	1.24
G. M. Marshall	V. Lowd's Map Book 4, page 129, lot 9	1 24
Sarah R. Sawyer	Andrew's lot 90, block 8	16.20
W. H. York, Trustee	Andrew's W 50 ft. of W 100 ft of lots 148, 149 and 150, block 10	3.60
New Smyrna Lumber Co	Andrew's lots 238 239 and 240, block 19	5 18
J. S. Chapman	Andrew's lots 256, 257 and 258, block 22	6.75
W. P. Simmons	Andrew's lots 313, 314 and 315, block 25,	5.18
J. H. Carter	Andrew's lots 325 and 326, block 28	9.90
W. S. Abbott	Andrew's lot 336, block 30	2.03
J. Q. Baker	Andrew's lot 351, block 31	2.03
A. M. Yarborough	Andrew's lot 355, block 32	[illegible].32
J. D. Pearson	Billville lot 36, block 3	3.60
R. S. Maley	Cavedo Addition lots 275 and 276	5.18
M. L. Gould	Model Land Co., Addition lot 2	2.18
William Laws	Model Land Co., Addition sub of lot 11, all of block 3	2.03

INWOOD ADDITION

Owner	Description	Am't Taxes and Cost
Gifford & Millar	Inwood Addition, lot 9, block 11	.65
Gifford & Millar	Inwood Addition, lots 6 and 7., block 17	.66
Gifford & Millar	Inwood Addition, lot 12, block 23	.59
Gifford & Millar	Inwood Addition, lots 1, 2, 3, 13 and 14, block 32	.81
William McLane	Picket Grant, lot 2, block 2 and riparian rights	1.37
Florence Barrett	Picket Grant, lot 1, block 4 and riparian rights	1.37
J. P. Turner	Picket Grant, all of block 5 except lots 4, 5 and 6	5.96
W. I. Phillips	Picket Grant, lot 4, block 6A	1.24
Florida Real Estate & Brokerage Co.	Picket Grant, lot 10, block 6A	.171
H. G. Putnam	Picket Grant, lot 10, block 6A	1.71
H. G. Putnam	Picket Grant, lots 1, 2, 18, 19 and 20, block 7	3.60
R. S. Maley	Picket Grant lots 9, 10, 11 and 12, block 7,	2.81
C. C. Kellogg & Sons Co.	Picket Grant, lots 16 and 17, block 7	1.71
Florida Real Estate & Brokerage Co.	Picket Grant, all of block 12	6.75
W. B. Taylor and Tor Gen. T. Cor, Executors	Picket Grant, lot 1, block 15	1.71
P. B. Brobson	Picket Grant, part of the N 2-3 of block 23	8.38
J. J. Wilkinson	Lots 2 and 3, sub of lots 1 and 3, section 18, township 17, range 34	4.39
J. W. Roper	Part of lot 6, as per Deed Book 57, page 11, sub of lots 1 and 3, section 18, township 17, range 34	2.18
[illegible] Johnson	Lewis Homestead, lots 1 and 2, block 2, re-sub of lot 5, block 1	1.87
[illegible] Williams	Lewis Homestead, lot 3, block 2, re-sub of lot 5, block 1	.93
[illegible] Gifford	W 350 ft. of lot 2, Child's sub in lot 1	3.60

F. A. NEWELL,
Tax Collector, City of New Smyrna, Florida.

[illegible]GEMAN IS SPRINTER WHEN IT COMES TO WHEELING

([illegible] The Daytona Gazette-News)

[illegible] Hope Fagan, baggageman at the [illegible] C. railway passenger depot, is [illegible] sprinter when it comes to bicycle [illegible]. Mr. Fagan's home is on the [illegible] at Ormond, just north of the [illegible] Ormond, and he covers the dis-[illegible] night and morning on a bicycle, [illegible] the trip in the remarkably [illegible] of 25 minutes on a regular thing, and it is probable he could still further reduce this time if he felt the necessity. At one time Mr. Fagan used a motorcycle for the trip between this city and Ormond, but his inclination to annihilate space on the machine finally brought him to a belief in the motto of "safety first," if he wished to preserve his life and limb, and he disposed of the motorcycle and went back to the slower but safer bicycle.

REAL ESTATE DEALS ALL OVER THE COUNTY

WARRANTY DEEDS AND OTHER INSTRUMENTS RECORDED IN OFFICE OF CLERK OF THE CIRCUIT COURT.

DELAND, June 2.—The following instruments affecting property in Volusia county have been recorded in the office of the clerk of the circuit court, the transfers being reported especially for this paper by the Abstract company:

Warranty Deeds.—

M. E. Freeman to John S. Barbe, lots 15, 16, 17 and 18, block E, Atlantic Heights.

Zachariah Roberts and Minerva Roberts to Isabella M. Northrup, part of lot 1, section 5, township 18, range 31.

George M. Marshall and Caroline Marshall to James R. Ellis, lot 342, block 29, Andrews' New Smyrna.

Augusta C. Keating and Thomas H. Keating to John Barb, E 68 feet of lot 20, block 4, Rogers' sub of Seabreeze

C. B. Pelton to H. W. Pelton, lots 1, 2, 3, 4, 11 and E 12 feet of lots 5 and 10, Lake Helen.

Dwight E. Cooke and Marion D. Cooke to Theodore Strawn, W½ of lot 4, section 19, township 15, range 30.

Bert Fish to May Perkins, W 56 feet of lot 7, block 12, Rogers' DeLand.

L. M. Bedell and Jane V. Bedell to E. T. Sawyer, S½ of N½ of SE¼ of NE¼ of section 31, township. 17, range 30.

Florence M. Gontz and Chas. A. Gontz to Isabel M. Hunter, S 55 feet of E 130 feet of lot 6, block 1, Daytona

Sam'l D. Jordan and Mary F. Jordan to Thos. S. Hays et al NW¼ of SE¼ of SE¼ of section 21, township 17, range 30.

Barney Hunter and Margaret Hunter to Henry Alexander, N 100 feet of W 96 feet of lots 6 and 7, block 12, Kingston.

Harry Kates and Bertha Kates et al to Wm Vermillion et al, part of lot 4, block 5, Chas. Dougherty sub.

Indian Springs Land Co. to Claude F. Dodge, tract 6, block 1, section 21, township 17, range 32

Indian Springs Land Co. to Albert Schroer, tract 2, block 3, section 12, township 17, range 32

Angler Land and Investment Co. to C. E. Taylor et al, SW¼ of NW¼ of SE¼ of section 32, township 16, range 30.

W. R. Phillips and Mary Elizabeth Phillips et al to John S. Barbe, lot 9 and N 1-3 of lot 10, block 4, Rogers' Seabreeze.

Martha H. VanValzah to Horace F. Stewart, lots 4 and 5, block G, sub of Port Orange.

Harry Gross to John L. Odum, E 25 feet of W 75 feet of lots 1, 2 and 3, block 8, Rogers' Seabreeze.

George S. Miller and Mary A. Miller to Chas. E. Luther, lot 3, block 51, Mason & Coleman's Daytona.

City Hotel Company to Liddy J. S. Dohm et al, part of lots 5 and 6, block 4, Hodgman's Daytona.

Ella Wornstaff to Chauncey L. McGurer, lots 1 and 2, Cooper's sub of lot 3, block 1 of the sub of the Robert Walker grant in township 17, range 34.

Waldo W Mattison to J. P. Felt, N½ of NE¼ of SW¼ of section 14, township 15, range 28.

Electa Gifford and Anna Millar to S. M. Veronee, lot 12, block 16, Inwood.

S. M. Morse and Frances E. Morse et al to W. M. Best et al, E½ of SW¼ of SE 40 acres of lot 2, section 1, township 18, range 30.

Indian Springs Land Co. to Daniel O. Banville, tract 10, block 3, section 12, township 17, range 32.

Jeanie A Mathewson et al to Robert Chalmers, lot 4, block 6, sub of Ormond, known as Melrose.

Margareth V. Wright and Chas. A. Wright to Mrs. Eliza J. Wright, W 250 feet of S½ of lot 13, block 2, Mary Hoag's sub of lot 1, section 9, township 15, range 33.

Mrs. Eliza J. Wright to Dr. Joseph P. Esch, W 250 feet of S½ of lot 13, block 2, Mary Hoag's sub of lot 1, section 9, township 15, range 33.

J. H. Vrooman and A. C. Vrooman to H. A. Goble, land in lot 4, block 1, Walker grant in section 55, township 19, range 34.

Fanny K. Coe to Eva W. Munroe, lots 21 and 22, block 2, Lantana, being sub of fraction of section 26, township 15, range 33.

Isaac A. Stewart and Kate C. Stewart to Tom B. Stewart, lot H of block 2, Rich's add to DeLand.

L. E. A. Hagstrom and Lessie W. Hagstrom, his wife, to John Lofberg, lots 16 and 17, Kinnell's Pierson.

Sarah M. Dobbins to Peter B. Dobbins, lot 9, block 5, sub of lots 1, 2, 3 and 4, share 1, block 3, Botefuhr's sub of Land of the Sea, commissioners' partition map of lot 3, section 16, township 15, range 33.

M. Leiderdorf to Fred Schreer, [illegible] township 17, range 32.

Charles F. Spaulding and Flora P. Spaulding to Addie Carroll, S½ of SW¼ of NE¼ of SE¼ of section 20, township 17, range 30.

Thomas H. Keating and Augusta C. Keating to Harry Gross, E 25 feet of W 75 feet of lots 1, 2 and 3, block 8, Rogers' sub of Seabreeze.

Millie H. Owens to Elizabeth Williams, lot 11, block 2, DeLand.

Volusia Development company to Major Stewart, lot 8, block 156, Townsite of Volusia.

E. J. Barber and James D. Barber to Frank C. Long, lot 5, block 32, Seville.

Willie Williams and Laura Williams to M. A. James, lots 1 and 2, sub by Willie Williams.

A. F. Hutchinson to C. Macomber et al, E 48.42 feet of Loy, 50 Marshall's sub of lots 1, 2, 3 and 4 and 15, and N 567.44 feet of lot 16, east of F. E. C. Ry., Coleman's Daytona.

Charles E. Rowlader and Blanch E. Rowlader to Priscilla Winget et al, lot 5, block 1, Rowlader's add to Daytona.

F. N. Conrad and Kate O. Conrad to Mary Haywood Walls et al, lot 12, block A, Conrad's sub of lot 21 and E 175 feet of lot 22, block 3, Coleman's Daytona.

M. E. Freeman to Harbor Point Land company, all of Depot add to Allandale.

Elva A. Simpson and Sadie C. Simpson to Helen I. Buck, lot 4, section 25, township 14, range 32.

W. H. Clifton and Eliza Clifton to Malta C Hall, lots 13 and 14 and 15, Sams' sub of lot 11, Model Land company's sub in New Smyrna.

Charles E. Rowlader and Blanche E. Rowlader to F W. Pope, lot 54, Rowlader's 5th sub in Daytona, being a sub of S½ of lot 4, block 33, Daytona

Elmer Oliver and Madeline C. Oliver to Joseph P. Esch, lot 8, block B, Oliver Terrace sub in Daytona Beach.

William Johnson and Ruth A. Johnson to W. S. Havens, lot 4, block L, North Rowlader's 4th add to Daytona

Harry E Black and Sarah A. Black to Etta E. Beemer, part of SW¼ of section 35, township 13, range 29.

Indian Springs Land Co. to William F. Speaker, tract 4, block 4, section 8, township 18, range 33, Howe & Currier's allotment.

Frank C Long to J W Long, lot 5, block 32, Seville.

Indian Springs Land Co. to Harry S. Crary, tract 12, block 5, section 5, township 18, range 32

Mary L. Jackson and John Jackson to W. H. Edmondson, lots 3 and 34, Hinsky's sub of lots 1 and 2, block 55, M. & C.'s Daytona.

Quit Claim Deeds.—

William A Warnock and Harriet E Warnock to Frank L Williams et al, lot 4, section 9, township 19, range 35.

Hannah Lindahl to L. E. A. Hagstrom, lots 16 and 17, Andrew Kinnell's sub of Piersonville.

Eli Pierce to Growers Distributing company, lot 7, sub of block 119, DeLand.

E. W. Bond company to C. W. Thompson, N½ of lot 7, section 5, township 18, range 32.

Quitclaim Deeds.—

Mary W. Sheppard and Frederick E. C. Sheppard to Alfred M. Rizy, S 11½ chains of lot 2, section 4, township 17, range 34.

Frederick E. Sheppard to Alfred M. Rizy, riparian rights in quitclaim from Joan H. C. Howes and Mary A. Sheppard to A. M. Rizy, recorded in Q. C. 5, page 189.

G. B. Wilson and Susie H. Wilson to Henry S. Meador, S 1-3 of lots 27, 28, 29, block 4, Green's sub of block 53, Daytona.

David D. Rogers to W. F. Ayres et al, part of block 2, Rogers' Seabreeze.

D. E. Lyon and Maud Lyon to Jas. L. Pattillo et al, S 25 feet of lot 8, block D, Wilson's Port Orange.

John R. Wetherell and Anna D. Wetherell to William Francis Ronald, lot 1, block 6, Dunlawton.

W. R. Phillips and M. E. Phillips to Carl Wehner, undivided one-half of lots 98, 95 and 113, Bulow claim at Blake.

Query.

"The pen is mightier than the sword." "Then can the fellow with the fountain pen be said to be carrying concealed weapons?"

Only Poisonous Bird.

There is only one species of bird known whose bite is poisonous, the Rpir N'Doob or "bird of death," of New Guinea. Loss of sighht, convulsions and lockjaw are symptoms which follow rapidly after the bite.

Portuguese Cosmetic.

Women of the Portuguese province of Mozambique, in Africa, make a white cosmetic by grinding a certain kind of wood in water. They assert it removes wrinkles and prevents eruptive blemishes

Yes, Indeed! Why?

She—"Oh, I'm sorry I can't marry you! I had no idea you wanted me to!" He—"Say, what do you suppose I've been letting your father beat me at golf all the time for?"

COURT HOUSE NEWS

Marriage Licenses:

William Fergerson and Emma Randolph.

A. L. Stephenson and Luretta Patterson.

Marriage Licenses.—

Harry Danals and Addie Belle Smith, of Bishopville.

Abraham Blane and Eliabeth Bell, of Orange City.

Probate Proceedings.—

Last will and testament of William P. Weston, admitted to probate and record as a foreign will.

Letters of administration on estate of S. H. Broome, issued to T. A. Adams.

Common Law Suits.—

Margaret McNeely vs. Dr. R. Langfield; assumpsit.

Browning Lumber Co. vs. P. C. Rodgers; assumpsit.

Town of Daytona Beach vs. John M. Fuquay; assumpsit.

Cudahy Packing Company vs. E. P. Willcoxon; assumpsit.

Chancery Suits.—

Allen Jackson vs. Carrie Jackson; divorce.

D. F. Fuquay vs. Daytona Athletic association; foreclosure of lien.

Emma Wetherell vs. A. B. Tillman; foreclosure.

Minutes of Court.—

Joshua King vs Alberta King.

Augusta C. Keating et al vs. Helen A. Ford et al; bill to remove cloud and enjoin trespass.

Eliza A. Williams vs. Chas. Williams; final decree.

Vylette Crowe vs. [illegible] Crowe; divorce.

Julia M. Livingston vs. John W. Livingston; divorce.

Rebecca Toaster vs. Thos. L. Toaster; divorce.

Volusia County Bank vs. J. A. Brighson, administrator of estate of F. S. Nasworthy; order on motion for leave to amend bill.

In the matter of Elwyn Curtis Thomas for the removal of disabilities of non-age.

Ella Fuller et al vs. Lester Granger; order of supersedeas.

Sign Did the Work.

"Don't knock on the glass with your hand; you might hurt it. Use a sledge hammer." That's the ironic notice to be read on the window of a New York vermin exterminator's shop. Inside the window are three or four ferrets, trained to hunt rats. Before the shop owner put the sign on the window tapping on the glass to arouse the ferrets was one of the favorite sports of the neighborhood.

But Hurts Himself.

A man that studieth revenge keepeth his own wounds green that would otherwise heal and do well.—Bacon.

Some Results of Fatigue.

It is known that fatigue shows itself by certain chemical changes in the body, all of the sustaining elements being consumed rapidly, and a kind of intoxication of the cells taking place, because they cannot carry off the waste products rapidly enough. The battery has become clogged and does not reverse properly.

The Word "British."

"The United Kingdom of Great Britain and Ireland" has, since January 1, 1801, been the official title of the political unity composed of England, Scotland and Ireland. In this sense the word "British" applies to Ireland, but in no other. Politically the "British Isles" include England, Scotland and Ireland.

HOME FOR SALE

Cor. Lytle Ave. and Live Oak Street

NEW SMYRNA, FLA.

Large house, garage, stable, carriage house with living rooms.
Gas and all improvements.

WILL SELL FOR HALF OF PRESENT VALUE

Three lots corner Lytle avenue and Palmetto street. Three inch flow well. Irrigated.

The above properties will be sold at a

BIG BARGAIN

"Broker protected." Call on or address

W. S. DENSLOW

WHEN YOU NEED

LUMBER

Building Material, Roofing,
Galvanized Iron, Cement,

SEE

W. A. WHITMAN

Let Him Figure on Your Requirements.

South of Ice Plant
Phone No. 44

NewspaperARCHIVE®

NewspaperARCHIVE®

NEW SMYRNA NEWS

Published Every Friday morning by the NEW SMYRNA NEWS COMPANY (Incorporated)

H. L. ROOD, Editor and Manager

Entered as second class matter June 6, 1913, at the postoffice at New Smyrna, Florida, under act of March 3, 1879

SUBSCRIPTION RATES: (Payable invariably in advance)

One year $1 50
Six months 75
In foreign countries, per year. 2 00

Resolutions of respect, poetry, obituaries, church festival advertisements and similar notices of charitable, benevolent or church societies advertising events from which money is to be received are charged for at half rate, or five cents per line, each insertion

"DEEP WATER," Our Slogan.

A woman in Ohio has written the News the following letter

"In contemplation of coming to Florida this fall, I write to you to know what chance there is in your city for a small cottage with a garden spot, and what the rent would be for such a place? We are a family of three persons two women and an elderly man, one who is able to work a small garden We wish to settle somewhere in Florida and I saw in a Jacksonville paper quite a compliment on your little city

I will be glad to furnish the name and address of this woman to any person who can give her the information desired

* * *

Superintendent Sheppard has asked me to state that if the bond issue for a new school building is carried at the special election next week the levy to pay the interest on the bonds and provide a sinking fund to retire the bonds will be five mills, or a half cent on the dollar In other words the levy for school purposes will be raised $5 on every $1,000 of tax valuation, which is one half of the real value Some how the impression got out that the raise in taxes by the five mills special levy would amount to 50 cents on $1,000 and the superintendent was asked several times to explain this when he was in New Smyrna the first part of the week The valuation taken for a basis of taxation is placed at one third of the real valuation For instance. If you own $3,000 worth of property in this district, the tax valuation will be placed at one third of that, or $1,000, and the school bond tax will amount to $5; if you own $6,000 worth of property in the district the tax valuation will be placed a $2,000 and the special bond tax will amount to $10, if you own $12,000 worth of property, the bond tax will be $20 It should be borne in mind that taxes are paid on a basis of one-third of what you own

* * *

At the meeting of the Parent-Teachers' club this afternoon a paper preparedby Dr F J Water of Daytona, eye, ear and throat specialist, on the evil effects of improper lighting and poor ventilation in school rooms will be read by Dr. W. C. Chowning There will also be a musical program. Every woman interested in the school question is urged to attend

PROGRAM FOR BENEFIT OF THE BASEBALL CLUB

An entertainment will be given in the Palace theater next Tuesday evening, beginning at 8 00 o'clock, by local talent for the benefit of the local baseball club and the following program will be rendered

Reading—Miss Lourcey.
Comical—Pursley and Robertson
Duet—Mrs Ashton and Miss Greer
Rastus in Trouble—Newell and Berry
Dance—Miss Lellia Brandt
Yankee in Love—McEver
Solo—J A Rogero
Quartette—Wee-Wees
Reading—Miss Lourcey
Song, Comic—Tom Hesketh.

NEW SMYRNA DEFEATS PORT ORANGE TEAM.

A large crowd of fans witnessed a one-sided game of baseball between the New Smyrna and Port Orange teams played on the new grounds yesterday afternoon The game belonged to New Smyrna from the first inning when the locals scored two runs and gained a lead that held throughout the game The visitors did not score until the eighth, when they tried hard to start an effective rally Score by innings

Port Orange	0 0 0 0 0 0 0 2 0	2
New Smyrna	2 1 1 0 0 0 0 4 x	8

Batteries—Sparkman and Branch, Bryan and Paul

SUMMER SCHOOL OF THE UNIVERSITY OF FLA.

Teachers attention is hereby called to the unusual and splendid opportunities offered them by the Summer School of the University of Florida which opens on June 14 and continues for eight weeks

A faculty of 17 specially well qualified instructors will conduct this work which will consist of a great variety of most helpful new courses as well as the regular standard courses heretofore given Teachers who attend the full term will have their present certificates extended for one year

No tuition whatever is charged Board and room $4 per week

For full particulars address Jno A Thacker Dean of the Teachers College, Gainesville Fla

ELECTION PROCLAMATION

Be it known that pursuant to sections 28 and 80 of article 2, chapter 2 of the ordinances of the City of New Smyrna, Florida an election is hereby called to be held at the Council Hall by the qualified electors of said City of New Smyrna on the 6th day of July A D 1915 to elect the following officers to wit

One Mayor
Four Councilmen
One member Board of Public Works
One Marshal
One Treasurer
One Clerk

The Polls on said election shall be open at 8 o'clock and shall remain open until sundown

Dated at New Smyrna Fla, this 1st day of June A D 1915

W H NEWELL, Mayor

CALL FOR CAUCUS

Pursuant to custom a caucus is hereby called for Friday night, June 11 1915, at 7 30 o'clock at Dohn's hall for the purpose of nominating candidates for city offices to be voted for at the annual election to be held on Tuesday, July 6th The offices to be filled are

Mayor
Four councilmen for two years
One member of board of public works for five years
Clerk
Treasurer
Marshal

W H NEWELL, Mayor

New Smyrna, Fla, June 1, 1915

AN APPEAL FOR THE SCHOOL BONDS

Editor New Smyrna News

May we have the use of the columns of your valuable paper to make an appeal to the voters of the district for their support in the coming bond election?

We feel that if every voter in our district was thoroughly acquainted with the conditions and needs of our school their support would be assured It is surely ignorance of the facts or the lack of the spirit of interest in our school that will permit any voter to cast his vote against this issue

Let us look very carefully into the existing condition of the school, its environment and crying needs Its proximity to the railroad being right at the entrance to the railroad yards, where every train that enters the yards is compelled to blow elven blasts of its whistle, and many times fifteen is its greatest drawback It has been carefully compiled in dollars and cents that the cost of time lost by this nuisance is nearly $200 per year This is the main reason for selecting another site

The present building is inadequate for our needs For the last two years we have been compelled to erect new buildings for the increased enrollment The old building has been added to until its usefulness has been abused In the first place it was not properly constructed for lighting and heating and since this has been added to it is in a worse condition On dark days it is insufficiently lighted and being of wood construction it is always damp and mouldy at such times It is a coiled building, and the wood walls are aged and dark not only a hiding place for varmin and germs, but also casting a continuous gloom over our children Every one admits that the building, since its reconstruction, is unsightly, thereby being a hindrance to the real purposes of education for every means should be used to make the environments and surroundings of our children during this period of their lives the most cheerful and happy one everything should be done to enlist and encourage their efforts for progress

Therefore the need of a new building

Again, owing to the fact that our present building is not provided with a laboratory, and there is no room in it that can be equipped, our high school graduates are not fully "accredited" graduates, and our state high school inspector has notified our county superintendent that unless some provision is made for the proper instruction in these science studies he would be compelled to reduce our school to a junior high school, and this is another reason why we should have a new building with a properly constructed laboratory

Now, in regards to our selection for a site True, it is not as large or as near the center of town as we would like to have, but it is the largest and best tract that we could get anywhere east of the railroad, anywhere in the town proper, that was within our reach as to price If we had $10,000 or $15 000 to pay for a site, we could have purchased a more centrally located site We made our selection from a list of six properties, and made efforts to get offers on at least seven other tracts, all of which we were unable to get a line-up on

There seems to be some misapprehension as to the operation of the law under which this bond issue is called Here it is in as simplified form as we can put it The law provides that the county commissioners shall each year levy a special millage not to exceed five mills to be collected the same as all other county taxes for the purpose of paying the interest and creating a sinking fund sufficient to meet the bonds at their maturity That as the assessed valuation increases from year to year the county commissioners will reduce the millage to that amount that will be necessary to raise the required fund

While it will be necessary just now to levy a millage to the maximum amount to meet the interest and create a sinking fund as our valuation increases it will be lowered Our assessed valuation now is approximately $600,000 which will net us an income of $3 000 per annum The interest will be $2 512 per annum which will leave us a sinking fund of only $500 at first, but this will be augmented by the interest on this fund and the increased income which will soon be sufficient to warrant a reduction in the millage This five mill levy will affect the individual taxpayer in this manner Where you pay taxes on a valuation of less than $1 000, it will increase your taxes 50 cents on the $1000; if you pay on a valuation running into thousands, it will cost you just $5 per thousand more than you paid last year

Who is there in our beautiful little city that would not be willing to pay this extra tax for the benefits that will be derived from such an outlay? Have you seen the lots that have been selected? Have you duly considered their suitableness for such a purpose? Go and see them before you make an adverse decision Have you seen the plans for the proposed building? They are on exhibition in the window of the New Smyrna pharmacy Inspect them and if there is anything about the entire proposition that you do not understand, inform yourself by inquiring of one of the trustees We are your servants and we will gladly give you the information.

We make this appeal to our constituents with the belief that if they will properly inform themselves as to actual conditions in our school they will approve our action in calling the bond election by giving us an overwhelming majority at the polls on Tuesday, June 15th.

Before closing this letter, we feel constrained to remind you, every patron and voter, that the county school commissioners have declared themselves and have spread their instruction on the minutes of their sessions If New Smyrna fails to make an effort for self they are not going to assist us any further This simply means that we will have to content ourselves with a six months school next year, and in a congested condition as was last year.

Please also consider what class of teachers we will be able to get to teach our children that will agree to teach only a six months school. Every teacher that has made application to return next year has provided in that application that it is to be an eight months school If it is to be a six months school none of them will return

Gentlemen, it is with you Vote for the good of the school.

(Signed.)

THE BOARD OF TRUSTEES.

Mrs Carrie Vrooman returned Wednesday from Deland where she has been for the last two months taking a course in Stetson University

MISS CORNELIA SMITH ENTERTAINS CHILDREN

Miss Cornelia Smith entertained Wednesday the children who have been her pupils in kindergarten during the last year and a few of last years pupils About 15 of the little folks enjoyed the afternoon Various games were played and a number of prizes were awarded to the pupils of this year Dorothy Furen received the prize for having made the highest marks in arithmetic and spelling Five of the pupils were given prizes for keeping their books clean, as follows Dora Bell, Marshall Howell, Mary Dohn, Dorothy Furen and Lorothy Goble Those present Wednesday included Marshall Howell, Marjorie Howell, May Rowe Dorothy Goble, Russel Galbreath, Dorothy Furen, Dora Bell, Frances Hofreiter, Charlotte Eckler, William Eckler, William Sams, Gilda Furen, Mary Dohn, Helen Sheen, Beatrice and Evelyn Rosseau

Refreshments were served on the lawn and the children were given a lawn and the children were given an automobile ride about town.

Read the New Smyrna News.

Ask for PRAIRIE ROSE Butter **ALWAYS** Ask for SEMINOLE QUEEN Coffee

The "Clean Up" Proclamation

issued by the mayor, promoted by the Woman's club was a great incentive to abolish all unsightly garbage and rubbish. It was a pleasure to us to contribute a prize to so worthy a cause. Let the good work continue and thus improve the sanitary conditions of our beautiful little city.

For the week beginning Monday, June 7th, we will make a special run on brooms---

ONLY 19 CENTS

Think how cheap-but a new broom sweeps clean, so remember the price, only 19 cents.

Fresh Country Eggs - - - - - - - - - - Vegetables

Respectfully

COLEE & THOMAS

Arrangement of Flowers.

Study the arrangement of flowers and plants in the windows of the florists,' says an observing hostess 'Unless a woman is an artist she cannot hope to equal the skill shown by the professionals who arrange the display windows of the modern flower market, and I find it easier and better to copy than to experiment One of the useful ideas I gleaned recently from the study of a beautifully arranged window was the possibility of test tubes as flower holders These were placed at each side of the handle of a basket of flowers and were tied in place with many twinings of gauze ribbon and almost concealed by the many looped bows The ribbon was the palest blue, and in each test tube were a single full blown pink rose and a few buds'

Send the News to your friends

No Ghost, This Policeman.

To quote Shakespeare city policemen "act many parts," but that which Robert was asked to perform the other night he evidently considered beyond him While on patrol the constable was accosted by a woman, who laid before him a piteous tale of woe concerning her husband It appeared her 'old man had got fu'" and had so terrorized the woman that she was afraid to go home I don't want to gie him the nick because he's a richt when he's sober, but it's the drink that maks him fair wild, she explained 'If ye could gang into th' hoose an gie him a fricht like, it wid mebbe be a guid lesson tae him" "Wull ye? she pleaded Whit dae ye tak me fur?" queried 'obert, scornfully, I'm no a ghost''

Read the New Smyrna News

Automobile For Hire

1915 MODEL STUDEBAKER

Trips Made Anywhere at Any Time.

Pleasure Trips a Specialty.

R. R. VROOMAN, Owner.

Phone No. 54

Want to Take a Ride?

Best possible way to get cooled off is to take an automobile ride.

Telephone No. 42-551 for five and seven passenger cars.

At your service any time. L. D. BUCK, Owner

We Pay Spot Cash for Hides and Wool

We will pay you the highest market price for your hides and wool and will mail check on same day we receive your shipment. We have been in business more than thirty years and will treat you right. Try us.

SABEL BROTHERS, Inc., Jacksonville, Florida

The Key to Success Is Money in the Bank

OPPORTUNITIES come every day to men with money. Has yours come? WERE YOU READY? A savings account started a few years ago would come in handy now. Start it now; in a few years you will be the man ready with the money.

We will pay you 4 per cent interest on the money you put in our bank and compound the interest every three months.

THE FIDELITY BANK OF NEW SMYRNA

Summer Excursions North and West

The surpassing scenery makes the L. & N. *the attractive way.* The rock-ballasted track, the solid steel through trains, the up-to-date coaches, sleepers and observation cars, the unexcelled and reasonable dining car service, and the facilities for close and direct connections, combine to make the L. & N. *the comfortable way.*

Low summer rates to all Canadian resorts, the Great Lakes, Yellowstone Park, Rocky Mountains, Salt Lake City, the Pacific Coast, etc., etc. The L. & N. reaches all the gateways of the North and West—Buffalo, Pittsburg, Cleveland, Louisville, Cincinnati, Toledo, Detroit, Grand Rapids, Indianapolis, Chicago, St. Louis, Memphis and New Orleans.

The L. & N. offers direct and diverse routes to the *California Expositions* and *Mission Play.* Choice of three gateways and many routes is given travelers by the L. & N. They may go one way and return another—via New Orleans, St. Louis or Chicago. Fast through trains with only one change. Round trip tickets from Jacksonville $80.50; from Tampa $89.00

L&N

Information furnished on application. Reservations cheerfully made. Write, wire or 'phone us. When you get to Jacksonville we will see that your tickets are ready for you and assist you in checking baggage, etc. One of our representatives is at all departing trains.

H. C. Bretney, Florida Passenger Agent
LOUISVILLE AND NASHVILLE RAILROAD
124 West Bay Street (Bell Telephone 167) Jacksonville, Florida

$80.50 to California Expositions

NewspaperARCHIVE® NewspaperARCHIVE®

For Nervous and Chronic Troubles Only.

DR. E. J. MEINHARDI
CHIROPRACTIC PHYSICIAN

After July 1st, Dr. Meinhardi will not occupy the second floor of the Fidelity bank building, but, upon returning from his vacation, will be located in the Baker building.

The WEEK'S DOINGS

*Let Herrick fix it

Briggs Branning spent Sunday in the city, returning to Cocoa Monda

Mr and Mrs Harold Chilton and Mr and Mrs J E Sweat went over to the beach Monday to spend a month in Dohn's cottage.

*Rub My-Tism — Antseptic, Anodyne—Kills pain stops putrefac ion.

Myrtle and John McKenzie came the latter part of the week from Pelham, Ga, and will spend some time visiting at the home of their aunt, Mrs L. B Curry

The Ladies Aid society of the Baptist church met at the home of Mrs E L McAuley Tuesday afternoon About 20 were present and all enjoyed the afternoon Refreshments were served

*Men's and boys' bathing suits, an assortment of styles and colors The H W Davis Co

Mrs Edgar Lewis of Eldrd, Fla fifth district vice president of the Florida Federation of Women's Clubs, spent Friday here and met informally several of the members of the local Womans club Mrs Lewis expects to make a visit to the local club shortly after the regular meetings are resumed next fall

Fire Insurance

H. I. HAMILTON
News Office

*Let Herrick fix it

Mrs. E J Roach left Monday for Sullivan, Ind, to visit her father

*Yes, Fred Hatch has those trees you want at Twin Island Nurseries

Alvin Brown left Wednesday for North Carolina, where he will remain for several weeks

William Laws was in the city yesterday having come down from Hendersonville N C, on a business trip

*Haven't you worn that old bathing suit long enough? Come in and select a new one from our fine stock The H W Davis Co

William Lourcey came home from Stetson Friday and left Wednesday for Des Moines, Ia, where he will play ball this summer

*For Sale—Ten colonies of bees Frank J Nordman 51tf

H C Phillips returned Tuesday from St Andrews Bay, Fla, where he has been visiting at the home of his sister for the last two weeks

*This is the best month in the year to set out orange and grapefruit trees Ask Fred Hatch or write him at Twin Island Nurseries, New Smyrna or Ariel

The big dredge South Carolina, which did some work in this vicinity last summer, but has been at St Augustine undergoing repairs, passed here Wednesday on her way down the coast She is to be used in digging canals in the vicinity of Ft Lauderdale

Mrs. M M Crane left Monday morning for Cary, Ill., where she will visit relatives for a time going later to Chicago and Everett, Wash, where her daughter resides Mrs Crane expects to make an extended visit probably not returning to New Smyrna within a year.

*All work guaranteed by Herrick.

Mrs. J. H. Hibberd went to DeLand Wednesday, where she will visit at the home of her daughter for a few days

The regular monthly meeting of the Parent Teachers' club will be held this afternoon in the Womans club room on Magnolia street.

*Before taking a dip in the surf fit yourself out with a new bathing suit You'll find what you like at The H. W Davis Co store.

Mr and Mrs Lisle Hammond came over from Orlando last week and remained until Wednesday with Mrs Hammond's parents, Mr and Mrs N F Brandt. From here they went to Jacksonville, where they will make their future home

Miss Lula Bell Brown of Lawtrey, Fla., a schoolmate of Miss Francis Dilzer, is a guest at the Dilzer home.

Mrs. A. J. Goodwin went over to Lake Helen Tuesday, to spend a few days with her daughter, Mrs. John Day.

Miss Mable Paul left Wednesday for Jacksonville to visit her sister, Mrs. Davis. Later she will go to Gainsville to attend the summer school.

*No 666 will cure Malaria or Bilious Fever It kills the germs

A large crowd of the members of the M E. church, South, and their friends journeyed to the beach last Friday and spent the day picnicing The usual sports were indulged in and a fine picnic dinner was served at the pavilion

*No. 666 will cure Chills and fever. It is the most speedy remedy we know

Miss Bettie Taylor of Gainesville is the guests of Miss Cornelia and Gladys Smith.

Miss Katherine Lutz spent the week end at the beach, the guest of Miss Clarabel Godfrey.

A W. Shattuck returnd Thursday from Cocoa, where he has been organizing a new tribe of Ben Hur

George Marshall and family have moved over to the beach and will occupy during the summer what was formerly the Rosch cottage

Mrs W C Chowning and children left Sunday for Senora, Va, Mrs Chowning's former home, where they will spend several weeks visiting relatives and friends

REASONS WHY NEW SMYRNA NEEDS NEW SCHOOL BUILDING

(Continued from page one)

county board to contract with your teachers for six months only next term, unless the district's debts are paid There is but one way to pay the debt and that is to bond If there is another way, let some one suggest it Should you have but six months term next year, you will not have a single pupil in the high school promoted neither will you have a single graduate, for it is impossible for any pupil to do in six months what the leading educators in Florida say requires eight months to do The writer certainly could not grant a high school diploma to a pupil having done but six months' work in a grade This statement may be a bluff my friends but mark my word the bluff will be considered more seriously next year when your school closes at the end of six months, and the work of the year has been thrown away Right is right, and the county board maintains that it is not right to take money paid in by one district and spend it on the schools in another, when the district upon which it is being spent is unwilling to try to help itself

Should you fail to carry the issue I grant you that the teachers you will have next year will fall far short of those who have been in New Smyrna this year Why? Simply because good teachers today can as easily have eight months work as they can have six, and I assure you that no teacher will accept six months in preference to eight, especially when we consider that teachers, as well as others, are human and must have meat and bread

I have done my best for three years, Mr Editor, to build up the school at New Smyrna, not because I am partial to the place, but because I feel an interest in New Smyrna and the boys and girls there as well as in other towns and sections of the county Because I know that these boys and girls must take what we give them, and they do it without a word, and believe me, they are taking some bitter pills perhaps not to be tasted now but just wait a few years Because I know that unless some one stands for the interest of these young people that a duty has been neglected, and since I have been honored by the people of the county by placing confidence in me, I will do and say what I think is right and for the best interests of the schools I am saying my say, and I mean every word from the bottom of my heart What I have said may not please everybody, but let the chips fall where they will, should they by chance take on the nature of a boomerang I stand ready to receive the blow

Mr Editor, I wish to reiterate unless New Smyrna carries this school bond issue you will positively have only six months term next year If you fail to carry the issue this time you will not carry it in the next ten years

I again appeal to the good citizens of New Smyrna to wake up see what other towns are doing for the boys and girls, see what is being done by other progressive towns to find places on the map, and this can no better be done than through the school

Be sure to read the tabulation given below, and if you doubt the statements, I cordially invite you to look up the county records, a part of which may be found in this office

Yours truly,
C R M SHEPPARD,
County School Superintendent

GROWTH OF NEW SMYRNA SCHOOL 1910 TO 1915.

Enrollment.

Year	High School	Grammar School	Total
1910		151	151
1911		156	156
1912	20	178	198
1913	50	252	302
1914	31	275	303
1915	33	289	322

Since July 1, 1910, the enrollment has increased 103 per cent for the whole school, while the high school, which was established in 1912, has increased from an enrollment of 20 to an average of 38 pupils per year

No. of Teachers Employed.

1910	0	6	6
1911	0	6	6
1912	1	6	7
1913	2	7	9
1914	3	9	12
1915	3 plus	9	12

Since July, 1910, the number of teachers has increased 100 per cent, while since July, 1912, the number has increased 71 4 per cent.

Expenses of Maintaining School.

Year	Teachers	Other	Total
1910	$3,210 00	$ 393 00	$3,603.00
1911	3,360.00	501 00	3,861.00
1912	3,747 50	799 94	4,547 44
1913	4,820 00	2,338 00	7,158.00
1914	5,945 00	1,250.00	7,195.00
1915	6,960.00	2,000.00	8,960 00

From July, 1910, to July, 1913, the annual expenditure increased 98.6 per cent, while between July 1, 1913, and July 1, 1915, the expenditure increased 24 5 per cent.

By summing up you will see that while the enrollment since 1910 has increased 103 per cent, the number of teachers has increased 71 4 per cent and the expenditure has increased 148 per cent (aprox.)

Income.

Year	Sub	General	Total
1910	$ 876 47	$2,045.00	$2,921.47
1911	894.31	2,320.00	3,214 31
1912	1,169.00	2,727 00	3,896.00
1913	1,327.00	3,097 00	4,424.00
1914	1,603.00	3,738.00	5,340.00
1915	1,786 34	4,168.12	5,954.46

Shortage paid by other sections of county in maintaining school.

Year	Income	Expenses	Shortage
1910	$2,921.47	$3,603 00	$ 681 53
1911	3,214 31	3 861.00	646 69
1912	3,896 00	4,547.44	651,44
1913	4,424 00	7,158.00	2,734.00
1914	5,340.00	7,195 00	1,855.00
1915	5,954 46	8,960.00	3,005 54
Total	$25,750.24	$35,324.44	$9,574.20

SECURITY———CONTENTMENT

Deposited in this institution, every dollar increases at a safe rate of interest, and is fully protected.

In this enlightened age, every member of a community should enjoy the advantages which the modern banking institution can furnish.

Take the step today that leads to security and contentment by giving your funds the PROTECTION afforded in the Fire-proof, Burglar-proof vaults of the State Bank.

TODAY is the important TIME.

$5,000 IN CURRENCY BURNED.

Mr Struth of Waldo, Fla, recently had the misfortune to have his residence burned and with it $5,000 in currency, which he had saved. The house was insured, but there was no insurance on the savings of more than a quarter of a century. What a lesson this teaches about hoarding money where it does no one any good. Suppose Mr. Struth had put $200 each year in the State Bank of New Smyrna (this is about the yearly amount saved) at 4 per cent interest? He would now have had over $10,000 to his credit, and this money would have been in actual circulation, for no bank can afford to let its money lie idle. This practice of taking money out of circulation is what makes "tight times."

"We Pay You to Save"

THE STATE BANK OF NEW SMYRNA

The Test of Art.

Where the weakness of the [illegible] life really lies is that it is often taken up out of mere communicativeness and happy excitement, as a child tells a breathless tale, but as a device for attracting the notice and earning the applause of the world; and then it is on a par with all other self-regarding activities. But if it is taken up with a desire to give rather than to receive, as an irrepressible sharing of delight, it becomes not a solemn and dignified affair, but just one of the most beautiful and uncalculating impulses in the world —A C Benson in the Century Magazine

Value of Honey.

Honey is as wholesome and nourishing as concentrated refined cane sugar is unwholesome and lacking in nourishment Honey is a medicine as well as a food Give it to the children in place of candy Be sure, however, that you get pure honey Glucose is more harmful than sugar There are important differences even in pure honey, according to the conditions under which it is made, just as there is a great difference in fruit, according to the soil on which it is grown Dark red honey is much the best, although the people demand light yellow honey, just as they insist on light colored dried fruit, because they eat with their eyes and do not think

Original Scotch Capital.

For many generations Perth, and not Edinburgh, was the capital of Scotland

Have Thought on Every Act.

We prepare ourselves for sudden deeds by the reiterated choice of good or evil that gradually determines character —George Eliot

Daily Thought.

As my life today has been determined by the way I lived my yesterday, so my tomorrow is being determined by the way I live today —Ralph Waldo Trine

Here Is an Idea.

Instead of trying to stir up trouble in this old world let us get busy and help those who are in trouble and see how much we shall enjoy the change

Was Looking for It, Too

"I say, my friend," called the motorist to the farmer, as he drew up alongside of the field, "I'm looking for a decent road to take me into Squigglesville" "I'm derned glad to hear it," replied the farmer Ef ye happen to find it, stranger, send me a tellygram, will ye?"

SAVING

And that is what you'll make
By doing away with baking day,
And buying the bread we bake
You'll save in work
You'll save in fuel
You'll save in wear and tear
The world won't seem one-half as cruel,
And you'll have Good Bakery fare.

New Smyrna
HOME BAKERY

Dine at the
CITY CAFE
Canal and Live Oak streets
Regular meals, 35c
Meal tickets, 21 meals for $4.50

W. P. SHRYOCK
GROCERIES of QUALITY
W. P. SHRYOCK
River Front Phone No. 8

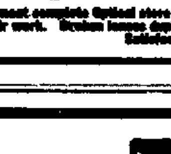

DR. WILLIAM F. DAVEY
Graduate Optometrist and Manufacturing Optician
188 South Beach St., Daytona, Fla.
Permanently located. Open the year round
The most complete Optical store on the East Coast. Eyes examined—Glasses fitted—All kinds of repair work. Broken lenses duplicated and work returned same day. Out of town trade solicited. Satisfaction guaranteed. - - Prices reasonable.

Oh, You Shady Porch!
YOU WHO HAVE A SHADY PORCH to shield you from Old Sol's hot scorch, should congratulate and shake hands with yourselves.
MAKE THE BEST USE OF IT
Furnish it with some of the many comfortable and convenient articles of Porch Furniture we have here, and enjoy it from the beginning to the end of the hot summer season.
Pitzer Furniture and Hardware Company
The Oldest The Best [illegible]

NewspaperARCHIVE® NewspaperARCHIVE®

Saving Your Food

The proper care of your food is the most essential thing during the hot summer days. Food that is not pure and wholesome is liable to cause sickness and death. It is impossible to keep food in summer without the liberal use of

Our Ice

An extra five cents worth of ice has more than paid for itself if it prevents the souring of a quart of milk, but it does much more, it keeps all your food in a nice fresh condition all the time.

Use our ice freely this summer. Keep that refrigerator filled all the time—that is true economy.

New Smyrna Public Service Co.

J. C. LYLE, Superintendent

INSURANCE that INSURES

The best insurance costs no more than the other kind. The strongest companies in America are represented in this agency

ALSO REAL ESTATE

F. A. NEWELL, Agent, News Bldg.

PORT ORANGE.

PORT ORANGE, June 1.—Decoration day was observed by a number of our people placing memory tributes on the graves of their departed loved ones, and the old soldiers were not forgotten. Memories of former days were revived and another reminder of the fleeting years left with us.

Capt. "Lige" McDonald has sold his "Darling" and his gasoline tender, the "James B.," to James B. Sipes, of Pittsburg, Pa.

Mr. Aldrich left Sunday in his car for Long Island, Mrs. Aldrich going by train on Tuesday.

F. H. Wilson, who has been a guest at Tribbles since the middle of November, has gone to spend the summer in Providence, R. I.

Assessor Sam Wilson spent a short time in Port Orange last week.

Dr. H. K. DuBois is having an up-to-date septic tank connected with his residence.

Mrs. Mary K. Davis started for her Milton, Ohio, on Tuesday for the summer.

Fred C. H. M. Sheppard was in town Monday and brought the ballot for the sub-district election, to be held on Friday, for the purpose of electing trustees and voting the mill to be taxed for the next two years.

Mrs. M. S. Ramsey and two children [illegible], and her sister, Miss Constantia, are housekeeping in Mrs. [illegible] Martin's cottage, and plan to stay a while and compare this climate with interior for summer.

Recent rains though light have greened up vegetation, settled the dust and brightened the appearance of things generally.

S. S Martin has had his Ford passenger car converted into a delivery truck, James Metts doing the work. It makes a very creditable appearance and does the work

Mrs. Emma Weise leaves for New York for the summer on Wednesday.

Mrs. Agnes Smith plans to go to Orlando on Thursday to visit her son

Rev. J. D. Sibert, presiding elder of the Miami district of the Methodist church, will preach here next Sunday morning at 10:30. The quarterly conference of the Port Orange-Kingston charge will be held at 2:00 o'clock Sunday afternoon.

Fun for the Children.

Soak a cupful of dried peas overnight. They then can be easily pierced. At the same time provide a box of wooden toothpicks. By combining the two your children will find amusement by the hour in making playthings of every description.

Father's Sundays.

The new vicar was making pastoral calls in his parish, and stopped to converse with a small boy at the garden gate. "And where does your father go on Sundays, my little man?" "Well, on fine Sundays he goes golfing, and on wet Sundays he turns us all out to church so he can have a bit of peace in the house."

Artistically Speaking.

The Mexican word "hombre" (meaning man) is pronounced "umber." Therefore, a sunburnt man is "burnt umber." This complexion, combined with a vandyke beard and a regular Mexican yellow streak ought to make an effective color scheme.

J. Y. DETWILER ON PACIFIC COAST

WRITES ABOUT CALIFORNIA—ITS RESOURCES AND BEAUTY, ITS PEOPLE, AND ITS RAPID DEVELOPMENT

Thousands of miles away from home, in a strange country, where conditions appear to be opposite to what we have been accustomed, in almost every condition; in climate, soil, methods of cultivation, the diversity of fruits, the manner of living, not omitting the types of humanity, that are daily met; each day brings forth new objects of interest, which if specifically stated would to many appear incredulous or exaggerated.

Four days and nights of continuous travel, leaving Jacksonville, the gateway of Florida, at 8:00 p. m., the temporary destination being the beautiful city of Los Angeles, arriving about 10:00 p. m. the following Tuesday, leaving the previous Friday, fortune having favored the securing of reservations through to destination for Mrs. Detwiler and myself. We soon adapted ourselves to conditions that were both instructive and entertaining. Our route, via Kansas City through the great American desert opened up a range of country from the flat woods or Florida, the boundless prairies of the great west, the mining districts of the mountains, providing an ever-changing view of the unlimited resources of the great United States of America. Arriving at our destination we were met by friends, and in due time were enjoying home comforts, divested of the never-ending motion of the train.

Our route, via the Santa Fe, for smoothness of tracks, the opportunity of obtaining meals at reasonable rates, and comfort generally is to be commended.

The following morning was devoted to viewing the city by auto, the asphalt streets said to embrace over 700 miles affording ample opportunity to note the palatial residences and their surroundings, in many instances containing acres of the most gorgeous colored flowers, contrasting the most elaborately kept lawns, it was our good fortune to see all the flowers indigenous to Florida, and many others were in evidence, among which were bougainvillea, wisteria and roses beyond expression. There were trained over trellises, made into hedges, separating the yards, the residences, in many instances being almost entirely covered with the different species of ivy that are most appropriate for that purpose. Great avenues of date palms from 10 to 30 feet high border the streets and in the suburbs the streets are lined with the eucalyptus, towering from 40 to 80 feet skyward. The impression is that the winds are much more moderate than in our section of Florida, as the trees are more symmetrical.

Thursday, the day after our arrival, was devoted to a trip through the country, which extends for hundreds of miles through the different valleys, from the San Pedro hills near the coast to Santa Anna mountains to the eastward, and from the Santa Monica and Verdugo mountains to the northward of Los Angeles, whose population is estimated to be nearly half a million. Our trip extended through the San Fernando valley, a succession of towns at short intervals along the way, which for miles was bordered with hundreds of acres of orange groves, also peaches, apricots, olives and other fruits for which California is so famous.

Road making in this section is a fine art, and is conducive to immigration. In many places the roadway is blasted through great hills of rock; in others fills are made that are astonishing. At times we pass along the foothills, with mountains looming above us, the hillsides dotted with little homes, all appearing to be be perfect in appearance, so far as culture and care are concerned. Imagine 30 miles of avenue electrically lighted, bordered by fruit ranches and villas, also date palms on each side, bordered with roses blooming in the greatest profusion the entire distance. This is remarkable, clean culture showing through the rows apparently for a mile or more. It must be borne in mind that nature has done much for the state of California in soil, climate and other characteristics. The ranges of mountains evidently of glacial action have, during the process of ages, furnished the soil, composed of decomposed granite, which in combination with alkali furnishes the most productive of soils for all agricultural purposes, as may be seen in products at the agricultural exposition in this city. These mountain ranges, several of which are snow-capped, as well as those of less altitude, among which the foothills are located, are separated by valleys greater or less, which in local parlance are termed "arroyas," and in these depressions are located many little homes, huge hills, and in some instances, mountains, looming in the background but a few hundred yards in the rear. One of these, less than two years, reclaimed from a state of nature, was a veritable bower of fruits and flowers, embracing the most rare and beautiful to be conceived of. Veritably this is a land of wonder, and like the visit of the Queen of Sheba to King Solomon, "the half has not yet been told."

Frequently since our presence in Los Angeles our daily journeys by motor car have ranged from 50 to 150 miles; through all sections of country, from apparently the most barren to the most prolific in agricultural productions. Frequently we passed large rivers, almost if not entrely barren of water; sometimes the stones, gravel and sand a quarter of a mile or more in width, the avenues being arched by concrete or built upon spiles, six or eight feet above the bed. For miles we find ranches that appear to have more stones than soil but still set out in trees. In others the stones have been collected and huge piles built along the line fences five or six feet high and as much as 30 feet wide. Thus are the river beds reclaimed at great expense, the price of land ranging from $400 to $600 or more per acre. Water seems as scarce as is possible to conceive of, but the land is irrigated by surface methods, ditching and pipes four to eight inches in diameter, distributed over the fields. The soil appears to hold moisture and does not seem to leach as under corresponding conditions in Florida. Very little fertilizer is required. Alfalfa seems to be the prevailing crop for hay, but barley and oats are also cut for that purpose. Fields of corn have been observed, the latter still being planted and ranging to two feet or more in height.

Next week we expect to take in the exposition at San Diego for a short time.

Yesterday a 50-mile run to Rodondo beach, possibly 20 miles distant, provided our first good view of the Pacific ocean. The wind was high, though quite steady, and apparently blowing at the rate of 40 to 50 miles per hour; and the sand and spray which struck us at an unexpected turn was sharp and biting to the skin. The bluff, about 20 feet high, was occupied by buildings of all sorts for purposes of entertainment. Upon reaching the beach proper a heavy surf was rolling in, the beach being protected by huge rocks below the platform and extending along the shore. A huge wave bade me welcome, breaking itself upon the rocks and deluging the bystanders, myself included—apparently anything but pacific Further invetigation showed that large buildings erected over the water, possibly 20 feet high, had been washed down, doing material damage. This blow is said to be something unusual in this section.

A few days previous a run was made to the beach at Venice, with no stop, as time would not permit. This beach is greatly patronized, and is quite a city of itself. Here the beach is restricted by a wall in most places, piers and structures extending therefrom.

Nearly every day since our arrival a trip of from 30 to 150 miles has been taken. Among those most remarkable within the confines of the city has been the asphaltum pits of Ranch La Brie, where excavations embracing nearly or quite ten acres have been made under the direction of the Los Angeles Historical society. Vast quantities of extinct prehistoric animals have been found, many of these being mounted and placed on exhibition at the Museum of Natural History. The bones embrace nearly everything from the various inferior mammals to man—the sabre-toothed tiger, the three-toed horse, and eagles, wolves, etc. The credentials with which I was so generously provided procured our party admission to the pits, from which it is stated the public is excluded, as noted by numerous signboards. Here the process of excavation has been going on for several years, the pits showing bones innumerable. In one place a recess had been excavated, some four feet wide and eight feet high, in which the bones still remaining as uncovered were piled as thickly as they could be packed. They embraced the remains of a great number of animals now extinct. In part of this area there is a small depression or lake (not unlike a Florida sink-hole) rather more oblong than circular and about ten feet below the surface of the surroundings; from the sides ooze out a thin strata of asphalt which, if removed, soon hardens. This is covered with water when hard, and evidently was the watering place of animals in prehistoric ages; once entering the deceptive area, they were doomed, slowly sinking to an untimely end, only after many centuries to be dug out and become the wonder of future generations. From the great diversity of the remains of animals of a carnivorous nature, as well as birds of like nature, it might be presumed that advantage was taken of their helpless condition, and each in turn contributed to the store of animal remains—hermetically sealed up for all time. These remains are carefully excavated by hand, each particle having the asphalt as clean as possible, then boiled in kerosene and laid away to drain, and afterwards set up or exhibited in the museum.

Los Angeles county is celebrated for her good roads, the stone and asphalt being local. In the vicinity of the asphalt nearly all removed, then eral thousand oil wells, arranged in long rows, and from which are pumped oil for commercial purposes. The only thing nature fails to supply is water, and that is piped for city use and irrigation nearly or quite 200 miles.

Florida is represented in Los Angeles by quite a few people, the Volusia county contingent embracing Jay Wilkinson and C. H. Knapp, from Daytona. Wilkinson is coining wealth in the real estate business and Knapp was or is interested in the palatial Van Nuys hotel. F. H. Mann, former editor and owner of the Halifax Journal, is located at Lompoc, Cal. The Daytons are at Redlands, and there are others. I am indebted to Jay Wilkinson for two copies of the News, both of which were so highly appreciated that in sheer gratitude I sat me down and penned this effusion descriptive in part of an adopted Florida "cracker's" observations and experiences in a land of flowers second to no other. Thus far, a saving clause exists for Florida in the possession of her citrus fruits and her salubrious climate. The climate here is beautiful, so far as experienced, though the temperature is somewhat cooler than in our section of Florida. So far as I have observed the mercury ranges here in the morning and evening from about 56 to 60 degrees. An evening out requires an overcoat, or corresponding wraps for ladies, and the noonday sun is not oppressive, owing possibly to the dryer atmosphere, which is more prevalent than in Florida

I omitted to mention that Foster C. Austin, formerly of Coronado Beach, is located here, doing a prosperous law business.

Will Sharpe, formerly of the art department of Stetson university, is here also with his two brothers, Alfred and Herbert. F. Sharp, their father, who formerly operated the Coronado Beach hotel, died some five years ago. Mrs. Sharp is still living. The original Coronado Beach is still in evidence and sustains its individuality, notwithstanding its namesake 'neath the sunny skies and balmy breezes of Florida.

Quite an interest has been created among the archaelogists of the Pacific coast whom I have met in relation to the historic fort and old mission at New Smyrna. I visited a few of the old missions, comparing the collections of ecclesiastical appliances with those at New Smyrna, and expect to stop at Santa Barbara, having received introductory letters from the bishop of Los Angeles and others to the fathers in charge of the several missions.

Thus far, I have had no opportunity to investigate the fishing industry on the Pacific coast, as Los Angeles is about 18 or 20 miles distant from the sea, and heretofore I have been obliged to content myself by narrating the marvelous fish stories (which Florida alone can furnish), even at the expense of a hard-earned reputation and the stigma that accompanies the narratives of a disciple of a disciple of Ananias sojourning temporarily in a strange land. The question arises here: how will I be able to truthfully narrate the wonders, the beauties, describe the agricultural products in evidence and still hold my reputation for the veracity I claim and permanently remain a resident of Florida?

JOHN Y. DETWILER.

Los Angeles, May 20, 1915.

Bonds and Bonds.

Briggs—"I'm going to my brother's; I want to get rid of some bonds. Where are you off to?" Griggs—"To my divorce lawyer's. I want to get rid of some bonds, too."

Fortunate Provision.

"Nature's works are marvelous." "Yes Isn't it fortunate that she provided every woman with some real hair to pin braids and switches to."

Variation in Light.

Morning light is from 10 to 30 per cent stronger than that of the afternoon, varying with the seasons.

New Treatment for Obesity.

A German physician's new electrical treatment for obesity compels patients to perform muscular work automatically and independently of their will by stimulating their muscles.

And Do Nothing.

The world is full of people who keep insisting that something ought to be done.—The Pelican.

FULL PROGRAM OF THE V. C. S. S. CONVENTION LAKE HELEN, JUNE 11TH

Practically all the plans for the annual convention of Volusia county Sunday schools, to be held at Lake Helen on Friday, June 11th, have been completed. The people of Lake Helen and vicinity extend a hearty welcome to all—delegates and visitors; let us show our appreciation by our presence.

All Sunday schools are requested to notify at an early date Mrs. E. C. Westlake, of Lake Helen, as to the number of delegates they will send, so as to make planning for the crowd's entertainment easier for the committee.

Following is the program for the day:

Morning Session.

9:45. Registration and assignment of delegates.

10:00. Devotional service, by Dr. Merrill, pastor of the Congregational church of Lake Helen.

Song and prayer.

10:15. Temperance, by W. H. Edmondson, of Holly Hill.

10:30. "The Unified Program," by Rev. S. L. Jackson, of Daytona.

10:45. Paper, "The Value of County Organization to the Small Sunday School," by Mrs. Nina Van Cleef, of Glenwood.

11:00. "Adolescence," by Dr. R. A. Carnine, of DeLand; (discussion.)

11:30. Meeting of the executive committee.

Afternoon Session.

2:00. Devotional service, by Rev H. H. Bowen, of DeLand; (music).

2:15. "The Child in the Sunday School," by Mrs. H. S. Rightmire, of Daytona.

2:30. "Preparation of the Lesson," by Rev C V Albertson, of DeLand; (discussion).

3:00. Open conference, to be led by Rev. C. H. Farran, of DeLand.

3:30. "Sunday School Evangelism," by J. M. Johnson, of Daytona, "The Boy Preacher."

4:00. Address, by General Secretary R. C. Weidler, of St. Petersburg.

Evening Session.

7:30. Devotional service, by Rev. Mr. Shingler, pastor of Baptist church, of Lake Helen.

7:45. Reports and business.

Closing address, by Secretary Weidler.

Reading of the minutes.

Benediction.

E. H. SHOEMAKER, Prest.

Guilt.

Commit a crime, and the earth is made of glass.—Emerson.

Unconscious Paraphrase.

Dad (who has brought his son to the links for the first time)—"Is it a good lie, Harold?" Harold (unconsciously ranking himself with the Great)—"Father, I cannot tell a good lie."—Punch.

Giving One's Best.

"The essential relations of men and women to society are not altered by their entering into marriage relations with one another. Whatever was owed before marriage, of gift, of self development, is still collectible and in the same coin. It admits no theory of substitutes. If children are your best, your supreme contribution, let us have them; in any case, let us have the best of you."—Mary Austin.

Drug on the Market.

Generally speaking, he who would be a popular entertainer should cut out lectures. Women do not care for them, and married men get more than they need right at home.—Chicago News.

Old Valencian Industry.

The making of glazed tiles or "azulejos" is the only ancient Valencian industry which has retained its importance through the centuries up to the present day. These wall and floor tiles enter into the construction of nearly every modern building throughout the region, and the local consumption alone is sufficient to keep the factories running.

Compliment for Grandpa.

Grandpa was visiting in a family where there was a little girl named Lucille. After he had gone someone said, "Well, Lucille, what do you think of grandpa?" "Oh," she said, "I think he is just awful cute."

Treating Scarlet Fever.

No matter how mild the case of scarlet fever, the patient must be put to bed and kept there for four weeks. For it must not be forgotten that his kidneys are affected, just as if his was the most serious case. Milk must be the basis of the diet, no meat in any form, not even broth, being allowed.

NEWSPAPERARCHIVE®
NEWSPAPERARCHIVE®

BLUE AND PINK RIBBON

By MARY MONROE.

(Copyright, 1914, by W. G. Chapman.)

For 15 years Miss Martha and Miss Mary had inhabited the big old house on the hill, at the top of the village street, and neither had spoken to the other. And nobody in Grantford had ever learned the cause of their dispute.

When the only brother died, leaving a little girl, the sisters, then in the second year of their quarrel, had each written, asking John's executor for the privilege of caring for the orphaned niece. So Maud had come to the home, and from the first she had accustomed herself to the peculiar state of affairs in that family.

It was convenient to say what you wished to say through the intermediary of a third person, instead of having to soliloquize.

It was when Maud Grant married John Springer, the doctor, that the wrench came. If Maud had only known it, the old aunts were so chastened by her approaching departure that she could have made them friends.

So Maud went to live in the new house at the bottom of the hill, as Mrs. John Springer; and, though she climbed the hill often, the old ladies were sadly disconsolate at her loss.

But after a while Maud did not climb the hill so often, and then the time came when she did not climb it at all And the two old ladies began to be very busy with knitting and crochet work, and the balls of yarn rolled all over the room as the busy old fingers pulled at them.

Miss Mary and Miss Martha sat opposite each other in their chairs, their fingers working and the needles clicking, and, as they worked, they soliloquized:

"A pink ribbon on the little cap, because, of course, it is going to be a boy," said little Miss Martha.

"How glad I am it is going to be a girl," said Miss Mary. "I love blue ribbons. I think a baby girl with a dainty little cap with a blue ribbon on it is just the sweetest thing in the world."

"I can't abide blue," soliloquized Miss Martha. "I am so glad that Maud's baby is to be a boy. Charles? Or Ferdinand? My uncle or my father?. I think Ferdinand will sound prettier, and then, it would be a sort of tribute to papa."

"She must be called Dorothy, after mamma," Miss Mary soliloquized.

They emphasized their sentiments to callers, and it did not take at all a long time for the news to reach Mrs. John Springer, in the house at the bottom of the hill.

"The dear old things!" she said to her husband. "Oh, John, one of them is going to be so dreadfully disappointed. Whatever shall we do?"

"Well, my dear, they are bringing their own troubles on their own heads," laughing. "We must just leave them to work out their own problems. Anyway, we shall be happy, whichever way it is, won't we dear?"

Maud smiled up at her husband, and he put his arm round her shoulders and kissed her.

And now the day arrived when the blue and the pink ribbon each reposed upon its cap, along with little jackets and coats and all the paraphernalia of babydom. And the little maiden ladies waited And the wait proved longer than they had expected. And by and by rumors began to spread about the town, and then a carriage drove swiftly up from the station, and a famous specialist leaped out and ran through the room in which the two old ladies sat, waiting.

"Dear Lord, save her to me!" prayed Miss Martha upon her knees. "Thou knowest I want her—we want her."

Little Miss Mary started, for this was the first time in all those years that her sister had betrayed the recognition of her identity.

"Martha! Sister!" she said in a trembling voice. And it was Martha's turn to tremble and look afraid, for she had not dared to hope that the olive branch, held out, would bear such fruit so soon.

The little old ladies looked at each other, and of a sudden they fell into each other's arms and cried. And as the tears streamed down their cheeks and mingled, they asked each other's forgiveness with sobs and self-reproaches.

"I—I—I hope it will be a girl! There!" said little Miss Martha.

"No, no! [illegible] to be a boy. I want it to [illegible] answered Miss Mary. And [illegible] one as far as it was possib[illegible] when she made that admiss[illegible]

There w[illegible] of hurried footsteps on th[illegible] Doctor Springer came in [illegible] Instantly the two old lad[illegible] ed him, one by each hand, [illegible] wrinkled old faces were [illegible] his.

"John! [illegible] ng well?" they both pleade[illegible]

"Well!" [illegible] Springer. "Why, it's all ove[illegible]

"A girl!" [illegible] Miss Martha.

"A boy!" [illegible] Miss Mary.

"Well—it[illegible] admitted John Springer, r[illegible] hands. "A boy and a girl. [illegible] iders. So we'll have one f[illegible] gifts, after all." And, being [illegible] began to dance for joy.

And the [illegible] aunts, with [illegible] schoolgirls, did [illegible] would never have [illegible] more sober [illegible]

Seabreeze and Daytona Beach

DAYTONA BEACH.

DAYTONA BEACH, June 3.—Large crowds from the interior visited the beach, Sunday. The beach hotels were well patronized. Bathing parties, automobile parties and lookers-on gave the beach almost a gay mid-summer appearance. Also fishing from the ocean and bridge piers has been good recently, and there were those who did not quibble to cast the line for a catch.

Memorial day was observed Monday by the closing of the postoffice for Sunday hours and by the closing of places of business generally after 9:00 a. m. Pinewood cemetery had many visitors from early morning until late afternoon and the graves generally were decorated in a rich profusion of flowers, while those of the old soldiers were also marked with flags The graves of the departed comrades were decorated by the members of the Joe Hooker Post at 2:00 o'clock in the afternoon.

Mrs. A. S Gemmill has purchased the E W Strawn residence property on South Ridgewood avenue, across from the Oyama property.

Mr and Mrs George Wood and children are located for the summer in Mrs Stewart's beach cottage adjoining the Seaside Inn. Mr Wood is bookkeeper at the Merchants bank and was in Daytona all winter

The Seaside Inn opened Tuesday with the proprietors, Mr and Mrs H F. Stewart, in charge. Mrs T. M. Smith, of Jacksonville, has been installed as housekeeper. She has heretofore been with Mr and Mrs Stewart in this capacity

Remodeling Daytona Beach Hotel.—

Work on the Daytona Beach hotel bath houses started Monday with a large force of men Mr and Mrs Ayres decided to locate the buildings west of the hotel rather than below the beach bluff as they first intended The change was made in order not to mar the wide sweeping view of the incoming and outgoing tide The dining room will be enlarged, a new modern kitchen and one or two new bedrooms added Much attention will be given to making the grounds attractive by grassing, and the setting out of flowers and trees both on the ocean front and on Atlantic avenue.

Among the Sunday and Monday visitors at the Daytona Beach hotel: H. C Baker and wife, R O Compton, Sumpter Davis, Mr. and Mrs. J. Cherry, Miss Bennor, Miss M Smith, Frank Wright and S K. Guernsey, all of Orlando, Claud Roper, Atlanta, S T. Pernham, Jacksonville; O. N. Hesler and party of three from Sanford; Mr. and Mrs O H Betts, J C Roberts, C. M. Hand, Sanford, Mr. and Mrs. R. M. Robbins and party of five from Titusville; S. W. Alton and Frank Stewart, St Augustine, and others.

Mr. and Mrs George Wood and children spent Sunday in DeLand with Mrs Wood's mother, Mrs C. O Glover. They motored over in their new car.

Mrs. George Addy, of Philadelphia, is visiting Mrs. Will H. Moore at the Coquina Lodge, Ocean avenue.

At the Breakers: Mr. and Mrs. L. D. Moy, of St. Louis, Mo.: A. R. Saddler, Ocala; John E Field and Mrs Davidson, DeLand; Mr. and Mrs V. Hargraves, Jacksonville; Miss Streeter, Miami; Miss E. Crux, Orlando; J. L. Harden and wife, Ocala; G. W. Juningen and wife, Orlando; O. K. Bryan and wife, Orlando; Ernest Colby, Ocala.

Mr. Bassett and son, Joe, motored over from Eustis and joined Mrs. Bassett, who was visiting Mrs. Will Moore, to spend the week-end. They returned home Sunday afternoon, taking Mrs. Bassett and Arthur Moore and his cousin, Miss Houchin, with them for a week's visit.

Mr. and Mrs. E. W. McCormick, who were spending a short time in the Branch flat on Coates street, have returned home.

John L. Odum, who purchased of Harry Gross the small building he used as a lace shop, is remodeling it into a meat shop by having cement floor put in and otherwise.

Mr. and Mrs. Geo. T. Barr, winter residents of Orlando, are at the Palm as usual for a couple of weeks before going north for the summer.

C. H. Hambrick, who came over from Tampa last week, is guest at the Palm during his stay here.

Russell G. Macomber, wife and baby, of Jacksonville, will be here this week for a visit with his sister, Mrs. V. C. Grant, and family, on Seabreeze avenue. Mr. Macomber is on the postoffice force at Jacksonville.

A. S. Harroun has been suffering one of his bad attacks again this week.

A card from Mrs. C. A. Phillips, from Middleburg, Vt., says: "It is rainy, cold and disagreeable, with the thermometer at 45 in the middle of the afternoon."

The many friends of Mrs. Ellis are greatly relieved and pleased over the encouraging reports which come from her at the Klock hospital, Daytona. Mrs. Ellis had a fall last week and sustained a broken thigh bone. She was taken to the hospital for treatment.

Dr. and Mrs. J. P. Esch and family, including Mrs. E. J. Wright, and her niece, Mrs. Carrie Farnham, and Mr. and Mrs. C. H Raynor left Saturday for the north. Dr. Esch and family go directly to their home in Huron, Ohio, and Mr. and Mrs. Raynor go to New York and the eastern states to visit their children.

Thursday evening the Epworth league, of which Mrs. Farnham is an active member, gave her a surprise party at the Methodist parsonage.

J H. Dressner and son, Clifford, successful orange growers north of Ormond, spent part of Monday in Daytona Beach

The Bridge club held a very pleasant meting Wednesday afternoon at the home of Mrs. A S. Randall, with Mrs Ackland Stilling as hostess.

The Aid society of the M. E. church met Tuesday afternoon with Mrs J R Colliver at her home on the beach, Seabreeze.

The following party of automobilists enjoyed a fine picnic dinner and outing at Blue Lake Sunday: Mr. and Mrs. Goldenberg, Mr and Mrs. Bert Williams, Mr. and Mrs. Holmes and Mr and Mrs E E Johnson

On Monday D. F. Fuquay sold two lots in the Fuquay addition on Grandview avenue to Jack Llewellyn

Mrs T E Clements, of Jacksonville, stopped here Saturday and Sunday to visit her sister, Mrs W H Freeman, at Pinehurst, on her way to Fort Pierce, where Mr. Clements is agent for the Florida East Coast Ry.

News has ben received here of the death of Miss Kate Harris, of Boyne City, Mich, who was here with her mother, Mrs. Harris, a guest of Mr and Mrs Beardsley the latter part of the season. Her death will be learned with regret by those who met her and her mother in the Beardsley home. She was a bright and attractive young girl.

A pleasant house party at Pinehurst Friday and Saturday of last week were Mrs J L Owens, Miss White, and Mr. McCray and two daughters, of Lakeland, and Herbert and Leon Smith and sister, Mrs Cassidy, of Umatilla. They are two jolly carloads, touring for a good time and getting it They greatly enjoyed the bathing and motoring and the beach pleasures generally.

Miss Frans Sparber returned home this week from Stetson. This is her second year in the music department, in which she is making fine progress Her vocal teacher, Miss Bates, came over with her for a few days' visit before going to her northern home in Wells, Minn.

Mrs. Cora Powell left last week for Baltimore, Md, where she will join her friend, Miss Fullerton, and they will motor to the summer home of the latter on the coast of Maine.

Charles Freeman, who has been attending the military school at Gainesville, Ga., is expected home this week.

SEABREEZE.

SEABREEZE, June 3.—A mass meeting will be held at school house, Thursday night, June 11, at 7:30, to discuss the pending bond election for school purposes in the sum of $50,000 Supt. C. R. M. Sheppard has been invited to be present, and it will be to the interest of all property owners and voters to turn to and have a meeting of the people and for the people Do you think it advisable to change the present location to a larger school site? And where? The present site was given to the town for school purposes. Can it be sold for other purposes? are a few of the several questions which may be threshed out.

Good Opening for Grocery.—

J. E. Williams has closed out his department and grocery store on Ocean boulevard in order to go out of the business. It is his intention to remodel the lower floor used for this purpose into two or three apartments, modern in construction and furnishings, work on which will begin by September 1st. This leaves a good opening in the grocery line for a live business man in North Seabreeze, preferably Ocean boulevard, and the present indications are that some one will pick up the plum before business opens in the fall.

Dr. S. Z. Holland, wife and daughter, Miss Hazel, closed their home on Peninsula drive, Tuesday morning, and left for a visit with the old home folks away back in the "Blue Grass" state. They go to Paducah, Ky., where they expect to visit for a couple or three months. When they return here they will occupy their new home on Earl street. It is their intention to rent or sell the Peninsula drive cottage, which proved too small for their hospitable intent. Dr. Holland is a member of the Seabreeze council and will be missed in the council chamber.

Mrs. Kate Haney came in last week from Marietta, Fla., and is at her home on North Peninsula drive. She is not well and came for the ocean tonic, and may remain all summer. Mrs Haney left her daughter, Mrs. Jas. Baggett, and family quite well, and enjoying the fruits of their own garden sass, poultry, and dairy. Some of the family will visit Mrs. Haney some time this summer.

Dr. and Mrs. M. S. Messenger, winter residents of North Halifax avenue, left Tuesday morning to pass the summer in Elmira, N. Y.

Miss Katherine Henry, Mrs. J. B. Abercrombie's niece, arrived last week to visit her aunt and uncle at their home on North Halifax avenue. Miss Henry thinks Seabreeze the most beautiful spot in the south, and is enjoying her visit here very much

Mrs. S. R. McConnell, who, since the departure of her brother-in-law and sister, Mr. and Mrs Jos M Rogers, has been at the Abercrombie home, left Monday afternoon for Chicago, Ill., to join her daughter. Last week Mrs. McConnell had the misfortune to sprain her right ankle going down the steps, and was still suffering from the sprain when she left

Little Master Richard Middleton, Jr, had a most delightful birthday celebration, which was overlooked in the mention last week. Several little cousins, other friends, and two grandmothers helped on in the enjoyment of the momentous occasion Games, the birthday cake with two candles, and generous helpings of ice cream filled the afternoon with pleasure for the children The party was given at the home of his grandmother, Mrs. A W Middleton, on Palmetto avenue, where his parents, Mr and Mrs Richard Middleton, are spending the summer.

Mrs H. S. Morrison, of Lake Helen, and friend, Mrs S S Haradon, of Portland, Me, who regularly passes the winters at Lake Helen, spent a couple of days at the home of the former on Oakridge avenue, Friday and Saturday of last week. Mrs Haradon will leave soon on her return north.

Mrs. H. W Cushing, who, as usual, has been with the Misses Apthorp at their home on Ora street for the past eight months, this week moved to the Raymond and will be there with Mrs F G Stuart all summer

Miss Lou Ott closed her home on the river front, North Seabreeze, Saturday, and left Monday from Daytona for Covina, Cal, where she will visit a friend of many years Mrs H A Ennis, who was at one time a resident of Seabreeze. It is Miss Ott's intention to dispose of her residence property here and make her home, if her plans carry, in Pasadena, Cal. Miss Ott carries with her the best wishes of many friends in Seabreeze and vicinity, who, while they sincerely regret her departure, hope that the change in climate may prove beneficial.

The Raymond, on North Grandview avenue, near the Clarendon, has been opened as a rooming house by the proprietor, Mrs. F. G. Stuart, and among the week's arrivals are Mr and Mrs. Turnley, Mrs. DuHuy and daughter, Lilian, of DeLand. They came over for the ocean baths, and Mr. Turnley brought his car along.

Dr. and Mrs. A T. Bigelow, of North Halifax avenue, will spend their summer in the foothills of the Green Mountain state. They left Wednesday morning with the remains of Dr. Bigelow's mother for Wells River, Vt, where the interment will take place in the family burial grounds. It will be remembered that Dr Bigelow's mother died in January at a great age, being past 90.

H. G. Whitsett and son, Ernest, left Monday morning in their car to spend the week at Eustis, where Mr Whitsetts' presence as city engineer is needed. Mrs. Whitsett and their other son, Walter, are looking after the improvements in their absence The new porch extending along the front and south of the house has been screened, and a fresh coat of paint applied to the exterior, will make it very attractive.

Mrs. J. R. Colliver gave the faithful few, Leslie Odum, Harlan Merryday, Ted Green and Willie Freeman, an automobile ride and picnic dinner at Ponce Park, Monday There were others but only those who averaged in attendance and recitations were included.

J L. Dunn is having a retaining wall and sidewalk laid along the north line of Duke street and North Atlantic avenue, which is the south line of his ocean property on which he is erecting a very attractive fireproof bungalow home. The new home is advancing rapidly in construction and in a month's time will be ready for occupancy.

Mrs A J. Kennedy and little daughter are visiting her brother-in law and sister, Professor and Mrs H E Wakefield, on Oakridge boulevard, for a couple of weeks They came up from Titusville last Thursday. Mr Kennedy spent the week-end with the family, returning home Sunday afternoon

Mr. and Mrs G W Darby, winter beach residents, closed the Darby cottage and took their departure last week for Pennsylvania and New York where they visit relatives and friends

Mrs Baggett and little son, Gordon, are spending the week with her parents, Mr. and Mrs. C. F. L[illegible] Ocean boulevard. Mr. and [illegible]gett leave soon for the mounta[illegible] North Carolina, where Mr. Bag[illegible] will take his month's vacation, a[illegible] Mrs. Baggett and Gordon will spe[illegible] the summer.

Colonel and Mrs. Cordis closed th[illegible] mansion on the Halifax, Ocean boulevard, and left the last of May to spend the summer in Long Meadow, Mass., their summer home.

W. F. Mathas recently left for Montezuma, Ind., in answer to a telegram. Mr. Mathas' mother has been in bad health for some time, and while the telegram failed to state, Mr. Mathas believed it was a call to her bedside.

Mr. and Mrs. U. S. Shelly, of North Grandview avenue, and pretty daughter, Miss Frances, left Monday to spend the summer at their old home town, Ashland, O.

Mr. and Mrs. Henry Gane and children, who were occupying the Allen home on North Halifax avenue, left Saturday for Portland, Ore., and other points on the north Pacific coast. They will not reach their home in Santa Barbara, Cal., until October

Seabreeze Council in Special Session.

Seabreeze council met in special session, Monday afternoon. Present, G. W Buckner in the chair; S. Z. Holland, W. O. Upson; absent, Councilmen Simpson and Mathas, both of whom are out of town The mayor and city attorney were present, also C G. Smith. The clerk was instructed to pay bills when approved by a member of the finance committee. A motion was carried to procure a barge of shell to be delivered on the streets under the superintendence of the marshal. Six-inch pipe was ordered extended on Ocean boulevard from Palmetto street to Peninsula drive. Contract with Clark G. Smith, which had been threshed out at a previous meeting, was signed in the presence of the city attorney, the mayor affixing his signature at the instruction of the council.

Picked Up Bargain at Auction Sale.

A fortune in a pipe bowl was discovered by a Peterborough (Eng.) architect, Mr. Fordham, who purchased an old meerschaum pipe at a recent auction sale for a few shillings. He found on taking his purchase home, that the front of the bowl was set with a cluster of diamonds, emeralds and rubies. The gems have been valued at over $500. Dealers from all parts of England were present at the sale, but failed to discover the bargain.

A Billion.

A billion is one thousand millions—1,000,000,000 Beginning with the right hand cipher you say: Units, tens, hundreds, thousands, tens of thousands, hundreds of thousands, millions, tens of millions, hundreds of millions, billions, etc.—and you have it

IF IT IS GOOD PRINTING

YOU ARE

LOOKING FOR

THIS IS THE

PLACE

TO GET IT

NEW SMYRNA NEWS

NEWSPAPER ARCHIVE®
NEWSPAPER ARCHIVE®

...N REPORT.

...ing May 31, as re-
...J. Nordman, co-op-

...atures			
	Lowest		Rainfall in inches and hundredths
25	92	71	.00
26	90	71	00
27	90	73	.00
28	86	72	.03
29	92	72	71
30	87	69	00
31	84	71	.21

LEGAL NOTICES

(First pub May 14; last pub June11)

NOTICE OF ELECTION.

Called by the County Board of Public Instruction for the Issuance of Special Tax School District Bonds.

WHEREAS, the Board of Public Instruction for the County of Volusia, State of Florida, at a regular meeting of said Board this day held, did adopt a resolution in the words and figures following, to-wit

"BE IT RESOLVED by the Board of Public Instruction for the County of Volusia, State of Florida, upon the examination and consideration by said Board of the petition filed with said Board by qualified electors residing in said Special Tax School District No 8, of Volusia County, Florida, representing to said Board that said electors desired bonds in the amount of Forty two Thousand Dollars ($42,000 00) to be issued by said Special Tax School District for the purpose of acquiring, building, enlarging, furnishing, and otherwise improving school buildings and school grounds and for the further purpose of refunding the present outstanding indebtedness and creating a credit balance in the said District its funds, for the exclusive use of the public free schools within said Special Tax School District, that the proceeds derived from the sale of said bonds should be used for the purposes above stated, and petitioning said Board for the issuance of said bonds under Chapter 6542, Laws of Florida, Acts of 1913, said bonds to be voted on in the following amounts and for the specific purposes as follows, to wit

Five Thousand Dollars for the purpose of purchasing a suitable site for a new school building

Thirty five Thousand Dollars for the purpose of building a modern school building or buildings, and

Two Thousand Dollars for the purpose of refunding the present outstanding indebtedness and creating a credit balance

That said petition is accepted and found by said board to be signed by not less than twenty five per cent of the duly qualified electors residing in said Special Tax School District, and in regular and proper form, that the amount of Forty-two thousand dollars ($42,000 00) of bonds as required and shall be issued by said Special Tax School District No 8, for the purposes set forth in said petition and above stated, that said bonds shall be dated July 1st, A D 1915, and that the principal of said bonds shall be issued in denominations of Five Hundred Dollars ($500) each, numbered consecutively from one to whatever number is required to represent that portion or portions of said Forty two Thousand Dollar bond issue which shall be authorized at the Special Election to be hereafter held in said district in accordance with Chapter 6542, Laws of Florida, Acts of 1913, that said bonds shall be due and payable twenty (20) on July 1st, 1925, twenty (20) on July 1st 1935, and the remainder on July 1st, 1945, and the rate of interest to be paid on said bonds shall be six per cent per annum, due and payable semi-annually on January 1st, and July 1st of each year, and interest coupons for said semi-annual interest shall be attached to said bonds, and the principal and interest of said bonds shall be payable at the office of the Superintendent of Public Instruction for Volusia County, Florida

It is further ordered that this resolution be forthwith published once each week for four successive weeks in the New Smyrna Breeze, a newspaper published in Volusia County, Florida, in said Special Tax School District No. 8"

WHEREFORE, be it now further resolved by said Board of Public Instruction for the County of Volusia, State of Florida, that notice be given to the same is hereby given that an election will be held, and an election is hereby ordered held, in said Special Tax School District, No. 8, Volusia County, Florida, on the day of June, A. D. 1915, to determine whether or not there shall be issued by said Special Tax School District the bonds provided for in the resolution set forth in the preamble hereof, the qualified electors of said Special Tax School District who are freeholders shall vote. That said election shall be held at the following places in said district, viz New Smyrna City Hall; and that R B F Roper, Geo M Marshall, and E E Irland are hereby appointed inspectors, and A A Newell, clerk of said election; that said Board of Public Instruction shall cause to be prepared and furnished to said Inspectors the ballots to be used at said election, and the form of said ballots shall be such that voters can vote "For Bonds" or "Against Bonds" on each of the propositions mentioned in the resolution above set forth and this day adopted

It is further ordered that this resolution be published once each week for four successive weeks in the New Smyrna News a newspaper published in Volusia County, Florida, in said Special Tax School District No 8.

Adopted May 3rd, A. D 1915

GEO F. CROUCH,
Chairman Board of Public Instruction for the County of Volusia, State of Florida

Attest
C R M SHEPPARD, Secretary,
B E. PREVATT,
E M WOOLWINE,
Members of said Board.

NOTICE.

Notice is hereby given that on the eighth day of June, A D 1915, we will file a petition in the Circuit Court, in and for Volusia County, Florida, applying to the Judge of said Court for an order authorizing the adoption by us of John S. Brewer, and changing his name to Emerson Love S R. LOVE
GRACE S LOVE

Dated May 4, A D 1915

(First pub Jun 4, last pub July 2)

Notice of Application for Tax Deed Under Section 8 of Chapter 4888 Laws of Florida.

Notice is hereby given that Bell H Wilson, purchaser of Tax Certificate No 427, dated the 2nd day of June A D, 1913, has filed said certificate in my office and has made application for tax deed to issue in accordance with law Said certificate embraces the following described property situated in Volusia County, Florida, to wit NW¼ of NW¼, Sec 15, T 19 S, R 32 E, 10 acres

The said land being assessed at the date of the issuance of said certificate in the name of Howard Rickard Land Co Unless said certificate shall be redeemed according to law, tax deed will issue thereon on the 6th day of July A D 1915

Witness my official signature and seal this the 4th day of June A D, 1915 SAM'L D JORDAN,
Clerk Circuit Court Volusia County, Florida (Seal)

PAYS FOR TURKEY HE STOLE

But It Took Him Twenty-Seven Years to Discover That the Act Was Sinful.

Atkin, Ark—A D Stubbs of Carden Bottom, six miles south of here, received from the post office there a dollar and the following letter of explanation

"A D Stubbs—Dear friend Please find enclosed $1 for one turkey I killed of yours twenty-seven years ago in the woods near the mouth of Petit Jean river This turkey was taken to George Shoemake's and we cooked it and ate it I am serving God Will you please forgive me for this sinful act? L R Eagan"

The letter was mailed at Kansas City. Mr. Stubbs remembers Eagan well, but was not aware of the killing of the turkey.

Mr. Stubbs at once applied the dollar to the cause of foreign missions.

MAKES MEN HUMAN TORCHES

Soldier on Way to Rear for Treatment Describes German Liquid Fire.

Paris.—The effect of the burning oil and chemical sprayed by the Germans upon the French advanced trenches in the woods of Malancourt, which was mentioned in an official communication, is described in La Liberte by a nurse at the front.

The nurse was at a railway station when the soldier victims arrived

"None of us could escape the torment of fire," said the soldier. "Our clothes flowed with oil and some of us became living torches."

BELGIANS GIVEN BACK JOBS

Sign Declaration They Will Refrain From Acts Prejudicial to Germany.

Amsterdam, Holland.—A Brussels dispatch to the Telegraaf says that all former employees of the Belgian government in the post and telegraph departments, as well as other branches of the government, have resumed work after signing a declaration that they will refrain from acts prejudicial to Germany. A German administrator has been appointed for each department.

THAT TALL, DARK MAN

By OLIVE ROBERTS BARTON.

(Copyright, 1915, by the McClure Newspaper Syndicate)

Don met them at the train — Lorraine, her mother and father. It seemed centuries since he had seen her, Lorraine, of course, although it had been but two weeks since she had gone away.

The parting had been full of foreboding for Don. Such a trip was sure to be prolific in young men. To make things more ominous, Lorraine had intimated before leaving that Signorina Lotta had foretold tantalisingly vague things of a tall young man with brown eyes and dark hair. This was thorns and nettles to Don, whose eyes were gray and hair a decided auburn

He now searched her face anxiously Had the dark young man materialized in the fortnight's vacation? There was nothing there to tell Lorraine was as sweet and smiling—and baffling—as ever. He sighed

He was asked to stay to dinner and accepted gratefully. He had a dogged determination not to leave until he had verified, or dissipated, his fears.

Two things favored him—the moon and the arrival of the preacher The back yard swing soon had two occupants.

Lorraine suddenly became talkative "The whole thing was heavenly, Don From the minute we left until just now."

"Thanks!"

"You're welcome, grouchy! I'd think you'd be glad to see me back Instead you've been glooming around like a funeral Well, I'm going to tell you all about it anyway I've just got to tell someone Do you remember about Signorina Lotta—all she said about a dark man and everything?"

"No!" killing a mosquito. "What did she say? Surely you don't believe the rot a fortune teller gets off?"

"Oh, but I do. It all came true, almost every word of it You see, it was this way," gazing rapturously at the moon "When we got to Baltimore the city was all decorated for the big centennial After we had seen the decorations and all that dad wanted to go on a battleship"

"Well, where does the fellow come in?"

"Sh! I'm coming to that! We went across the bay to a great whopping man-of war that made you feel all glorious and patriotic—"

"But when—"

"Be quiet! I'm coming to him soon They let us on that one We went up a funny little pair of stairs they lowered over the side of the boat"

"But what has your brown-eyed friend to do with—"

"For goodness sake, be quiet, Don. You're worse than Prince barking for a bone Well, mother and I were looking all around everywhere Dad had wandered off by himself, and in a few minutes he came back with the tallest, handsomest, darlingest, brown-eyed—"

Don coughed painfully behind his hand.

"Poor boy! What a cold! Well, as I was saying, dad came back with the tallest, hand—"

"I heard you the first time"

"Oh did you? Well, he was And he treated us just lovely He took us lots of places other people weren't allowed to go, for he was an officer. His uniform was gr-r-a-and"

Silence

"And then that night we went by boat to Old Point Comfort and Norfolk. We were at luncheon in the hotel when who should walk in but Lieutenant Erickson He took us through the fort and everywhere—"

"Yes, I know I've been there! Then I suppose he went back to Annapolis where he belonged!"

"Who? Oh, indeed he didn't! Dad and mother and I got on the boat that night and went to Boston."

"Well—that's all, I suppose"

"No, indeed! The best"—very innocently—"is yet to come."

"Heavens! I suppose he suddenly developed a pair of wings and—"

"Why, Don, you act so funny! I don't understand you at all"

"Humph! Well, go on about your brown-eyed god of Olympus. What next?"

"Why, that very day we were coming out of a shop on Tremont street in Boston, when whom should we run into but—"

"Lieut Jupiter von Erickson, I suppose!"

"Yes," wonderingly. "How did you guess? And his wife!"

"His wife! His wife, did you say?"

"M-hum! And she was as beautiful as he was handsome! Her hair was a beautiful light—"

But what her hair was like Don never heard "You little tease!" he cried, holding her tight to his breast. "Tell me what color of eyes you like best, before I let you go."

"Gray!" confessed Lorraine softly.

"State Use System" Favored.

Governor Fielder of New Jersey favors the establishment of the state use system by which convicts may be employed. Under this plan goods used by the various state departments will be manufactured. The various correctional and prison reform boards urge the removal of the state prison from Trenton to Rahway and the placing of 300 convicts on road repair work and 300 on the prison farm in Cumberland.

MOST ANCIENT RACE

Cave Gives Up Relics Many Thousand Years Old.

Explorations by Nevada Archeologists Prove Truth of Piute Legends of Lost Cavern—Sealed Up by Nature.

Kansas City — The archeological department of the University of Nevada has nearly completed the exploration of a cave in Nevada, sealed up by nature 3,000 years ago It contains relics of what is believed to be the ancient race from which the American Indians sprung, a race far older than the Aztecs Among the thing brought to light is a skull declared to be more than 5,000 years old certainly and possibly in existence several hundred thousand years ago If these surmises are correct it is older than the Piltdown skull, found in Kent, England.

Along with the skull were found many relics of a prehistoric race in a remarkable state of preservation, because they have been hermetically sealed in nature's own preservatives

The first mention of this ancient civilization that is remembered by white men dates back to 1844, when General Fremont led from California a little band of whites across a new trail through the Rockies He followed the Humboldt river until he came to the shores of what is now called Humboldt lake, a half mile east of the main Humboldt range of mountains, and a mile south of Lovelock, Nev. In the region of the lake he entered the land of the Piute, the chief of whom was Winnemucca. The trailmakers were met by the Indian chieftain with open arms

General Fremont and his party were guests of the Piute band for many days Familiarity with other tribes had taught Fremont a method of communication by means of signs He asked the Indian chief if he, in his great wisdom, could tell the white man whence came the red men—their origin The aged chief by signs indicated that the history of the Indians went back to the beginning of the world It told how his ancestors had driven a whole nation into a huge cavern and sealed them there to perish

When years later Chief Winnemucca had learned the white man's tongue the Piute legends spread among the pioneer miners and finally reached the ears of scientific men At Winnemucca's death his daughter Sarah became attached to the families of army officers, and through them the legends became public

Her granddaughter, Sarah Winnemucca, was educated in a reservation school Her imagination fired by the legends of her people, she repeated them to her instructors, until finally Prof J C Jones, chief of the archeological department of the state university, determined to make a search for the lost cave The stories indicated that it must be some where near the Humboldt lake Sarah Winnemucca picked a spot as near as the legends could guide her, from which point the scientists conducted their search successfully.

KIND DEED WINS A BRIDE

Westerner Befriends United States Soldier and Reaches Heart of Easterner.

Cottonwood Falls, Kan—Befriending a soldier at Fort Leavenworth several years ago has just won for C. V. Riggs of Cedar Point a New Jersey bride.

Riggs, who is a painter, used to work in Leavenworth, and there became acquainted with a young soldier of the fort, who was taken ill and died. The young man's only near relative was a sister, Miss Mertie Hoagbin of Rosenhayn, N. J., who was unable to come to him

During the soldier's illness Riggs wrote many letters to the young sister, telling of her brother's illness. After his death the letters continued Last week Miss Hoagbin came to Kansas. She and Mr. Riggs were married by Probate Judge Coverdill.

Read the New Smyrna News

W. L. WOOD, M. D.
Physician and Surgeon
NEW SMYRNA, FLA.
Office Cor. Magnolia and Canal Sts.
Office Phone 143
Residence Phone 92

SAYS ONE LEG IS BAROMETER

But She Doesn't Like It, and Is Suing the City of Cleveland for Damages.

Cleveland—It's no joke to have one good leg and another that persists in acting as a barometer. So declares Mrs. Hattie Felber, who is suing the city for $10,000 damages.

She also objects to having to wear shoes two sizes larger than she has been accustomed to wear and to have to forego dancing. In her petition she charges that as she alighted from a street car she stepped into a hole in the street and so injured one of her legs that the foot swelled permanently.

"In damp and cloudy weather my leg acts as a sort of barometer," she said. "I can tell by the pain whether it will be clear or not."

TO BE SOLDIER, EATS BEANS

Youth Who Tried to Enlist Three Times Is Under Weight—Physician Advises Him

Alexandria, Ind—Paul Hogle, a high school pupil, who has had ambitions to join the United States army, returned from Indianapolis, where he made his third unsuccessful attempt to enlist under the Stars and Stripes

At Muncie the young man was informed six months ago that he was not old enough When he tried to join the army at the Anderson recruiting station his parents objected A few days ago he slipped away to Indianapolis Everything went along fine until it came to the question of weight He was five pounds under the prescribed weight He has been advised by a local physician to confine his diet to beans to take on extra weight

"I'M ONLY 98," SHE SAYS

Arrested for Begging, New Jersey Woman Denies She's Too Old to Work.

Atlantic City, N J—"I had to beg They all said I was too old to work, but I'm not," said Mrs Edna Sheppard when arraigned before Recorder Gaskill on the charge of seeking alms on the streets

"Well, you don't look exactly like a spring chicken Just what is your age?" inquired the court.

"None of your freshness, young man I'm only ninety eight and I'm not ashamed to tell it either," was the reply.

"Prisoner discharged," was the verdict, after investigation had shown Mrs. Sheppard really was within two years of the century mark.

THE CORNER DRUG STO...
PRESCRIPTIONIST
Telephone No. 54

F. W. Hatch G. W. Brown
TWIN ISLAND NURSERIES
HATCH, BROWN & CO. Proprietors
New Smyrna, Fla.

KNIGHTS of PYTHI...
Volusia lodge No. 60 meets ... and fourth Wednesday nights ... Masonic hall.
M. A. GALBREATH, C. C.
W. P. SHRYOCK, K. R.

DR. G. A. KLOC...
Daytona, Florida
Physician and Surgeon
Thoroughly equipped and ... private hospital for the care of patients.

J. S. DUSS, Jr
Attorney and Counsellor-at-L...
Bankhead's Office next to Fidelity Ban...
NEW SMYRNA FLORI...

DR. B. H. FARR, M. D. D. S. ...
Graduate under the founder of Osteopathy ... of California Chiropractic, College of Los An... etc 6 year course Regularly certified to ... tice on examination by Florida state boa... examiners. Treatment at your home or at ... Office at Rev C E Farr's new stucco hom... on Washington street, between Faulkner ... Orange Appointments and treatment any ... Special attention given to nervous and opti... of any description, headache backache, ... rheumatism, paralysis, blood, heart, lungs ... neys, liver, stomach and bowels, women's ... children's diseases, eye, ear, nose and t... Diagnosis and treatment of obscure and di... cases.

A year's subscription to the Smyrna News would be a wel... and pleasing gift to that friend ... is interested in this city.

JAXON METAL SHINGLES

Defective chimneys, flying sparks or lightning need not worry you if your roof is of Jaxon Metal Shingles. Not only are they fire-proof, but very durable and make a roof that is unusually attractive as well as economical.

Fire-proof and Weather-proof. Won't Rot, Crack, Warp or Split; Can't Become Loose or Blow Away

First cost about the same as wood shingles but much cheaper by the year for they will last many times as long cost nothing to keep in repair and save money on insurance.

Made of tight cost galvanized steel; rust-resisting and very durable, or of Toncan metal, non-corrosive and known to be the purest and most lasting of metals.

Manufactured by THE FLORIDA METAL PRODUCTS CO., Jacksonville, Fla. SOLD BY

NEW SMYRNA LUMBER COMPANY

MAKE A ROOF THAT WILL OUTLIVE YOU

Unless Properly Packed Fruit Will Not Bring Top Prices

The marketing of Florida's citrus fruit crop so that it will be profitable largely depends upon the manner in which the fruit is packed. No matter how carefully grown, sprayed and protected in the grove, fruit that is not properly prepared and packed will not bring top prices.

Under normal conditions next season's crop of oranges and grapefruit will be much larger than that of this year. The grower who sends first-quality fruit to the market will again be the man with a big bank account. There will be demand for the best, no matter how great the volume.

Skinner's "Satisfaction Guaranteed" Packing House Machinery Gives Good Fruit the Touch of Quality That Makes it Sell

Anticipating a greater demand than ever for machinery of this kind to be installed in houses now standing and others soon to be erected, we have enlarged our Dunedin plant and this year hope to be prepared to fill all orders.

Future profits in citrus culture depend upon efficient packing house equipment as much as anything else. Skinner's "Satisfaction Guaranteed" machinery has demonstrated that it is a paying proposition to growers of good fruit.

We will gladly furnish estimates, catalogs and other information.

Special Prices for Your Satisfaction—Write Now for Them.

L. R. SKINNER MFG. CO. DUNEDIN AVENUE, DUNEDIN, FLORIDA

NEWSPAPER ARCHIVE® NEWSPAPER ARCHIVE®